GANTZ

HIROYA OKU Works.

OMNIBUS / 10

ガ ン ツ 奥 浩 哉

GANTZ™

GANTZ™

story and art
HIROYA OKU
ガンツ

translation
MATTHEW JOHNSON

lettering and retouch
STUDIO CUTIE

Dark Horse Manga™

C O N T E N T S

GANTZ VOL. 28 5
GANTZ VOL. 29 229
GANTZ VOL. 30 441

president & publisher **MIKE RICHARDSON**

u.s. editor **CHRIS WARNER**

associate editor **JENNY BLENK**

designer **LIN HUANG**

digital art technician **JOSIE CHRISTENSEN**

GANTZ OMNIBUS 10

GANTZ © 2000 by Hiroya Oku. All Rights reserved. First published in 2000 by SHUEISHA Inc., Tokyo. English translation rights in United States of America and Canada arranged by SHUEISHA Inc. Dark Horse Manga™ is a trademark of Dark Horse Comics LLC. All rights reserved. No portion of this publication may be reproduced or transmitted, in any form or by any means, without the express written permission of Dark Horse Comics LLC. Names, characters, places, and incidents featured in this publication either are the product of the author's imagination or are used fictitiously. Any resemblance to actual persons (living or dead), events, institutions, or locales, without satiric intent, is coincidental.

This volume collects material previously published as *Gantz* volumes 28, 29, and 30.

Dark Horse Manga | A division of Dark Horse Comics LLC
10956 SE Main Street | Milwaukie, OR 97222

darkhorse.com
To find a comics shop in your area, go to comicshoplocator.com

First edition: September 2022
ISBN 978-1-50672-914-5
1 2 3 4 5 6 7 8 9 10
Printed in the United States of America

Library of Congress Cataloging-in-Publication Data

Names: Oku, Hiroya, author, artist. | Johnson, Matthew (Translator), translator. | Studio Cutie, letterer.
Title: Gantz omnibus / story and art, Hiroya Oku ; translation, Matthew Johnson ; lettering and retouch, Studio Cutie.
Description: First edition. | Milwaukie, OR : Dark Horse Manga, August 2018. | Series: Gantz ; 1
Identifiers: LCCN 2018018893 | ISBN 9781506707747
Subjects: LCSH: Graphic novels.
Classification: LCC PN6790.J33 O55813 2018 | DDC 741.5/952–dc23
LC record available at https://lccn.loc.gov/2018018893

NEIL HANKERSON executive vice president | **TOM WEDDLE** chief financial officer | **DALE LaFOUNTAIN** chief information officer | **TIM WIESCH** vice president of licensing | **MATT PARKINSON** vice president of marketing | **VANESSA TODD-HOLMES** vice president of production and scheduling | **MARK BERNARDI** vice president of book trade and digital sales | **RANDY LAHRMAN** vice president of product development | **KEN LIZZI** general counsel | **DAVE MARSHALL** editor in chief | **DAVEY ESTRADA** editorial director | **CHRIS WARNER** senior books editor | **CARY GRAZZINI** director of specialty projects | **LIA RIBACCHI** art director | **MATT DRYER** director of digital art and prepress | **MICHAEL GOMBOS** senior director of licensed publications | **KARI YADRO** director of custom programs | **KARI TORSON** director of international licensing

Story and art by

HIROYA OKU

DARK HORSE MANGA™

GANTZ 28

CONTENTS

0304	SHOOTING STAR	7
0305	REJECTION OF SURRENDER	39
0306	TOKYO ELIMINATOR	67
0307	GIGA STRUCTURE	93
0308	COLLISION WITH THE UNKNOWN	125
0309	IGNITING A DECISION	151
0310	THE SAVED AND THE LOST	177
0311	A WISH FOR STEALTH	203

Final phase, Now loading...

0304 SHOOTING STAR

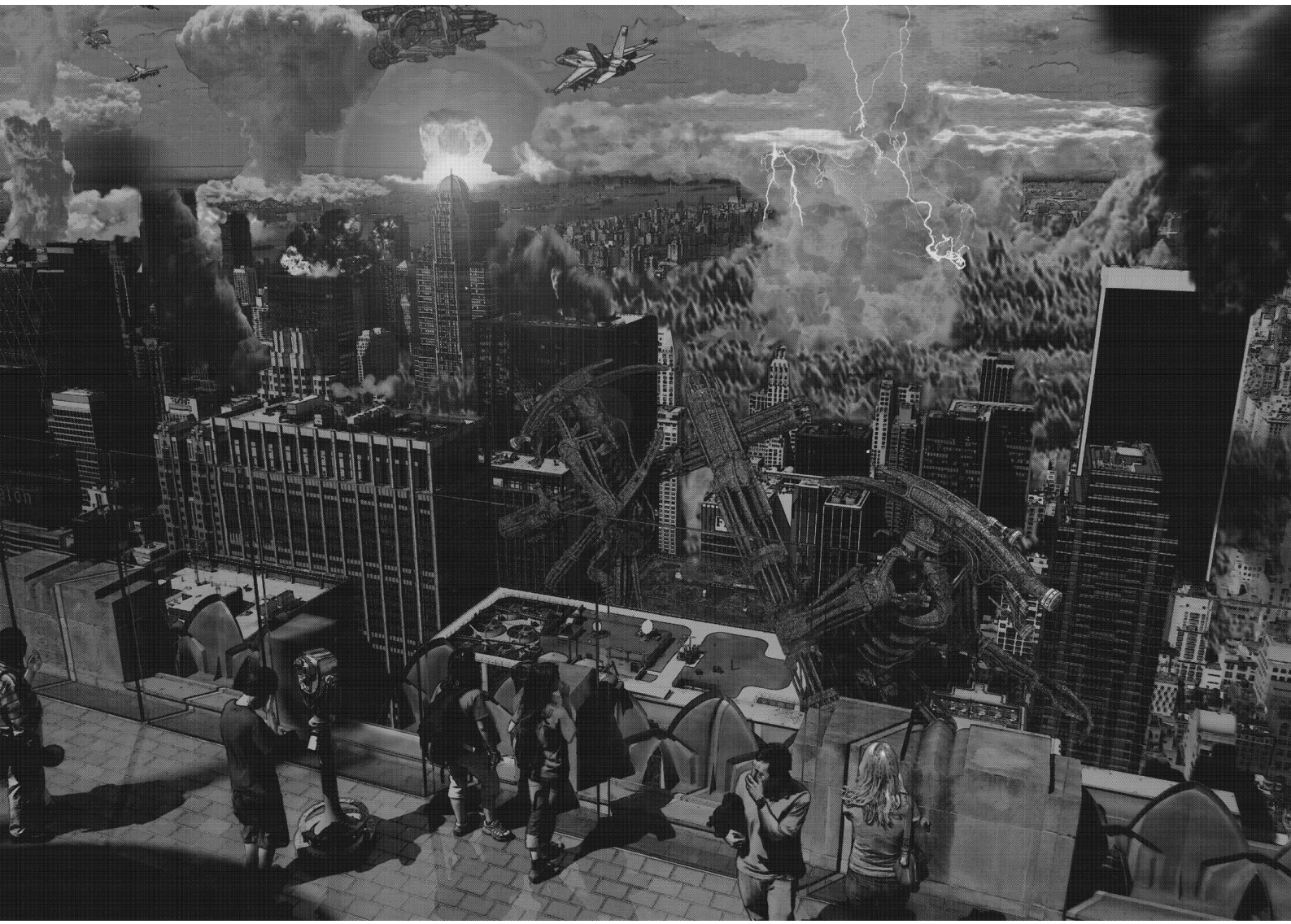

WAS IT JUST NEW YORK?
AMERICA--
ANOTHER TERROR-IST ATTACK?
AMERI-CA?

IT'S JUST AN AD FOR A MOVIE.
AMERICA'S *GONE*? ARE YOU SURE?
MAYBE... WHO CARES?
WAS IT A TERRORIST ATTACK?

THE TIME HAS COME. SHIT!
CRAP... IT'S HERE.

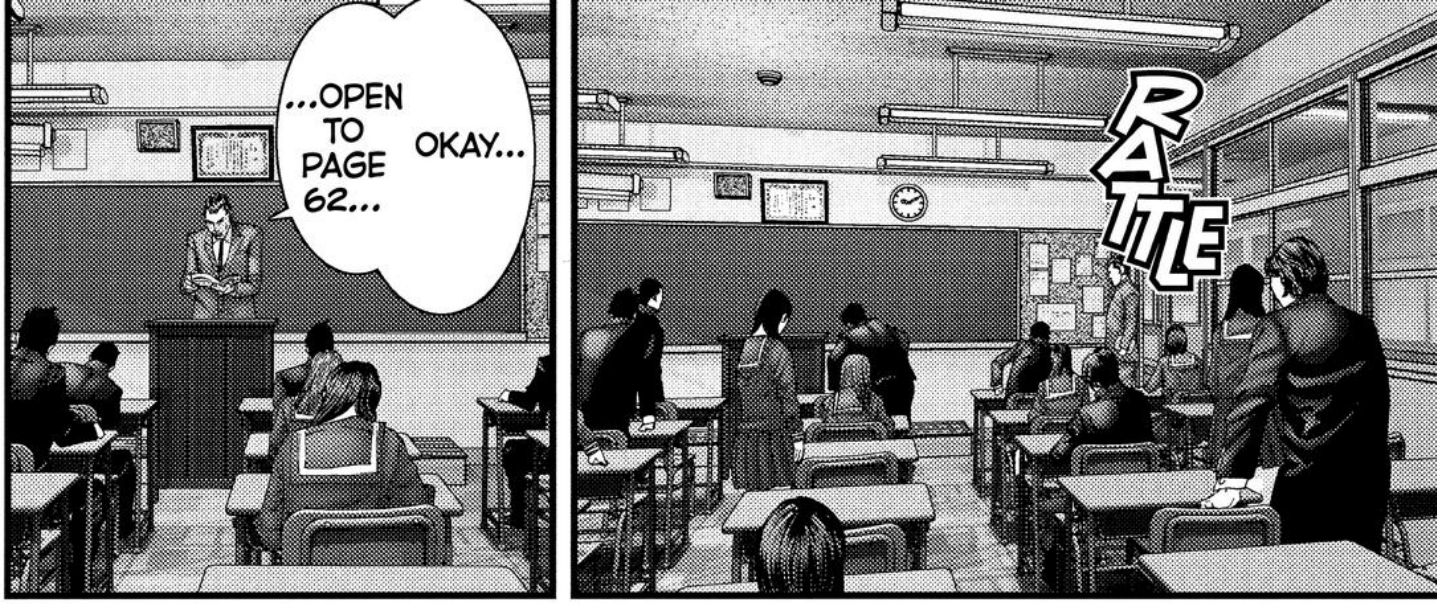
...OPEN TO PAGE 62...
OKAY...
RATTLE

YOU'RE ACTUALLY GOING TO HAVE A LESSON?!
WHAT?! ARE YOU KID-DING?!

DAMN. LOOK AT THAT. IS IT REAL?
IT'S ON TV RIGHT NOW!
YEAH! AMER-ICA! AMER-ICA!
WHAT-EVER. AMERICA DOESN'T MAKE ANY GOOD MOVIES ANYMORE ANYWAY.
WAS THERE ANOTHER TERROR-IST ATTACK?
STUDIO BETA
BETA

AMERICA... IT'S BEEN DESTROYED... IT CAN'T BE TRUE.
YES, SIR.
NEXT, TAMURA.

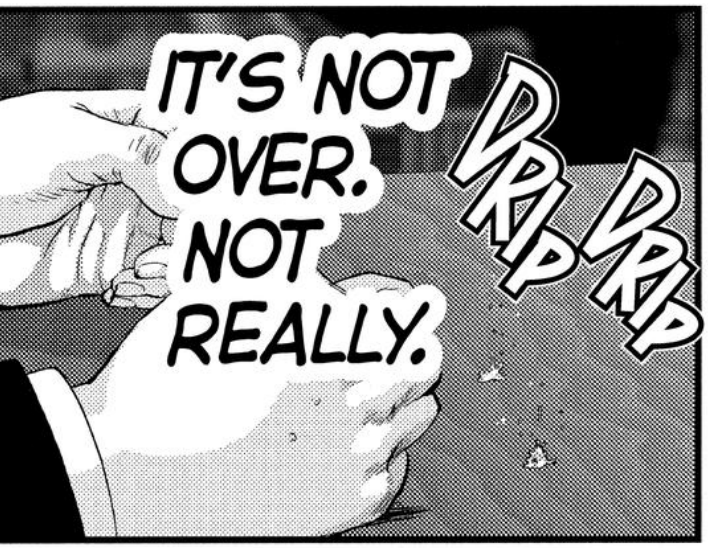
IT'S NOT OVER. NOT REALLY.
DRIP DRIP

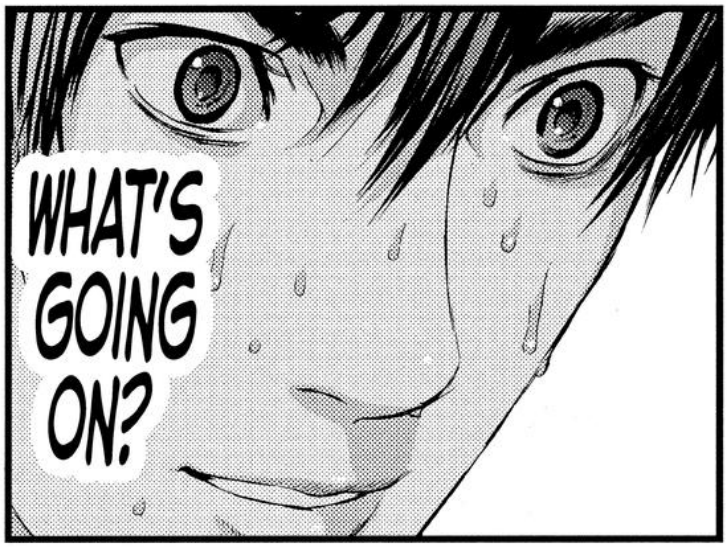
WHAT'S GOING ON?

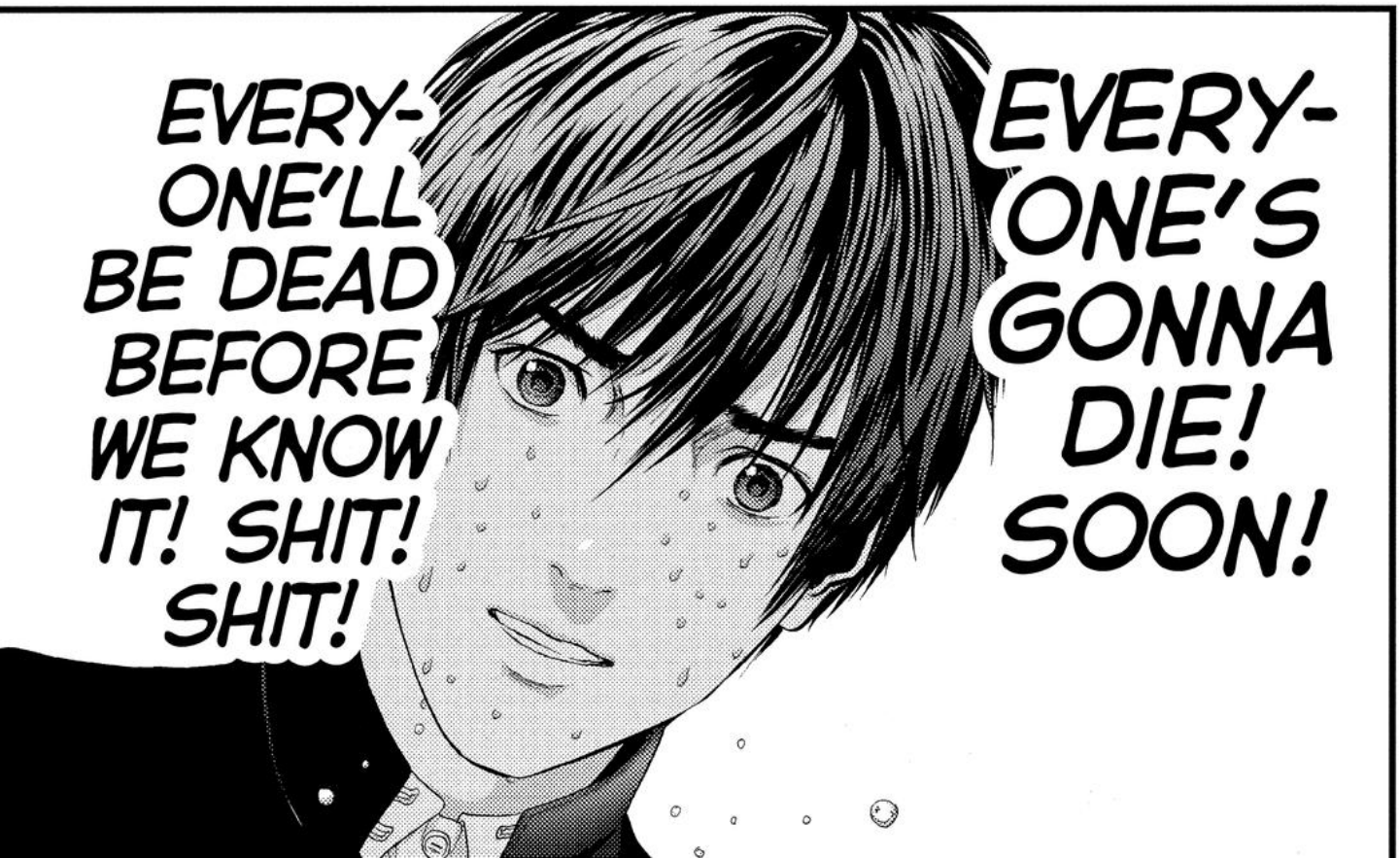
EVERY-ONE'S GONNA DIE! SOON!
EVERY-ONE'LL BE DEAD BEFORE WE KNOW IT! SHIT! SHIT!

MY... BIGGEST... THANKS GOES...
I... BE- CAUSE...
...YOU ARE...
...MY SUN- SHINE.
I... DISCOV- ERED...
...SUPER ...SUPERS WORK.
WHEEL SURFING.
SHUDDER
SHUDDER
SHUDDER
SHUDDER
SHUDDER
SHUDDER
SHUDDER
SHUDDER

SKREEK

WHAT'S WRONG, KURONO?
YOU NEED TO GO TO THE BATH-ROOM?

KCHAK
KURONO! WHERE ARE YOU GOING?!
JUST HOLD IT, MR. LAMP!
THAT MUST BE SOME CRAP YOU HAVE TO TAKE.
EWWW.
HAH
HAH
HAH

COME MEET ME NOW!
THAT'S RIGHT! SHIN-JUKU STATION, SOUTH EXIT!
AYU-MU!
AMERICA CONTIN-UES TO BE--
WHAT ARE THEY DOING?!
HA HA HA HA HA!
WHY IS HE...
...TAKING OFF THAT KID'S CLOTHES?
HA HA HA! LOOK!

TMP
TMP
TMP
KYAH!
KYAH!
IS IT REALLY THEM ?!
NO WAY!
REAL-LY?!
THEY SAY IT'S EXILE!

OLYMPUS

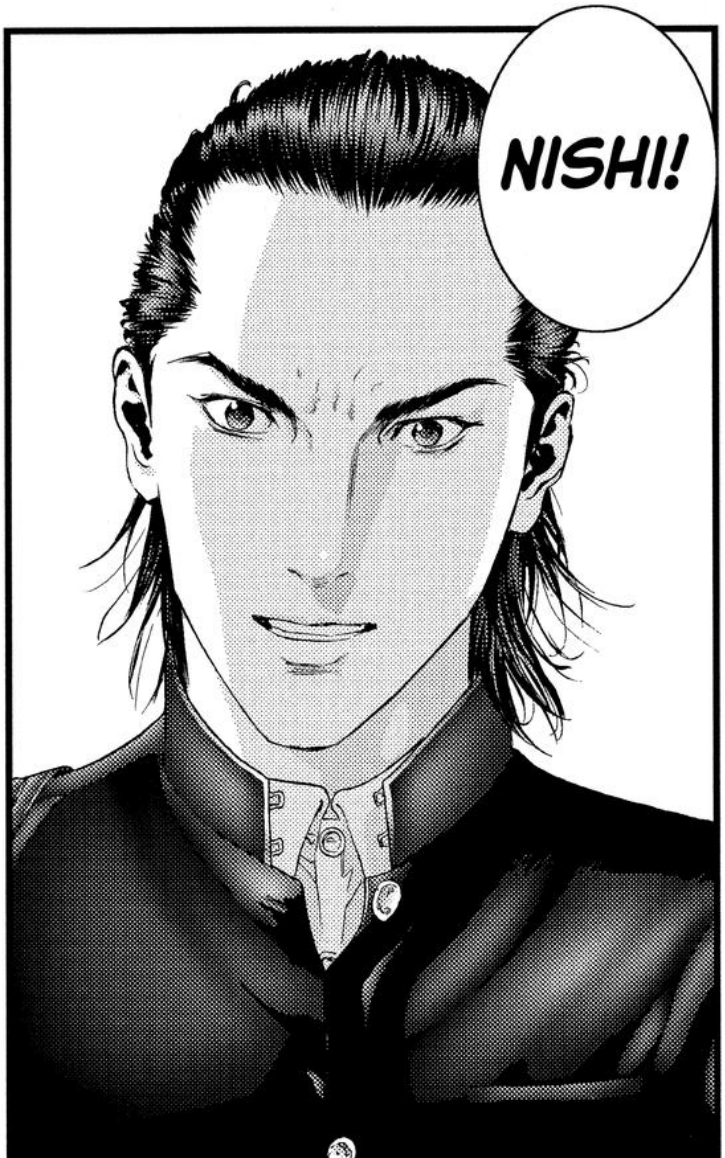
NISHI!

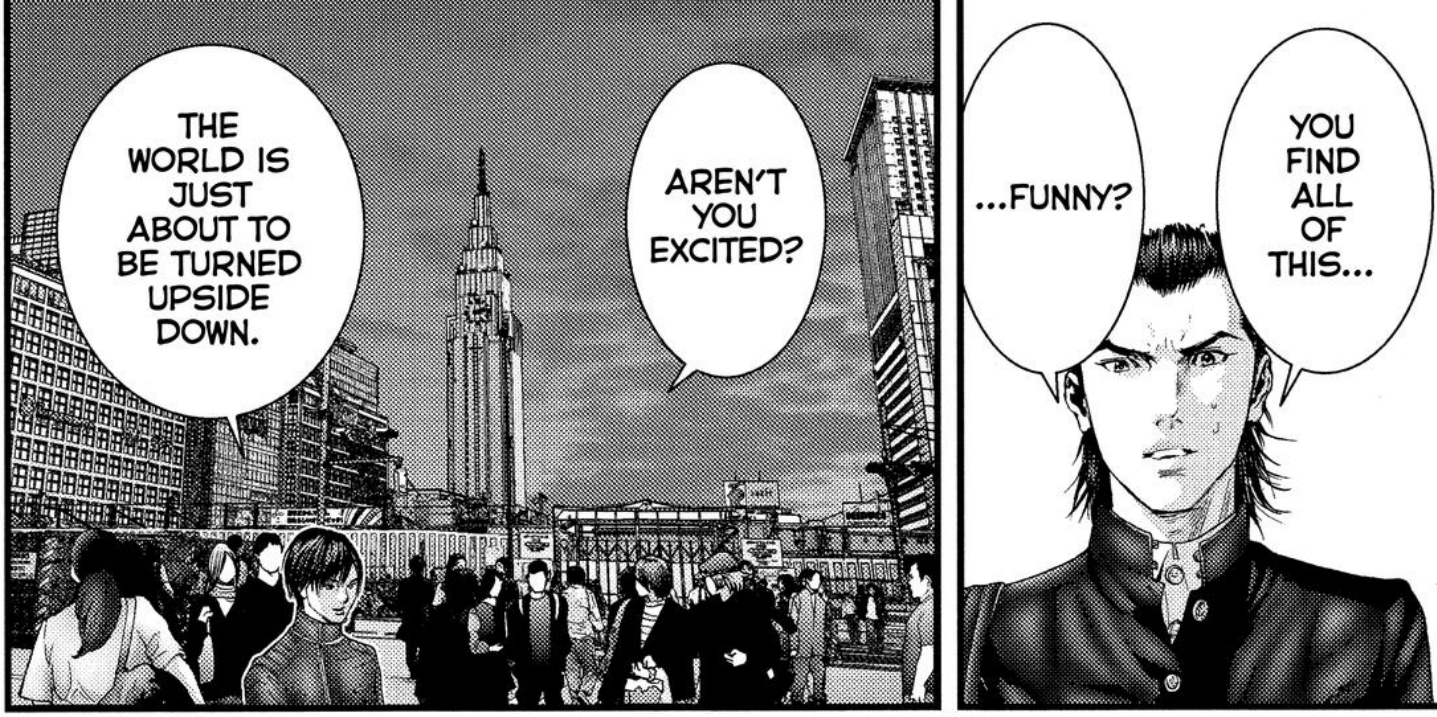
THE WORLD IS JUST ABOUT TO BE TURNED UPSIDE DOWN.
AREN'T YOU EXCITED?
...FUNNY?
YOU FIND ALL OF THIS...

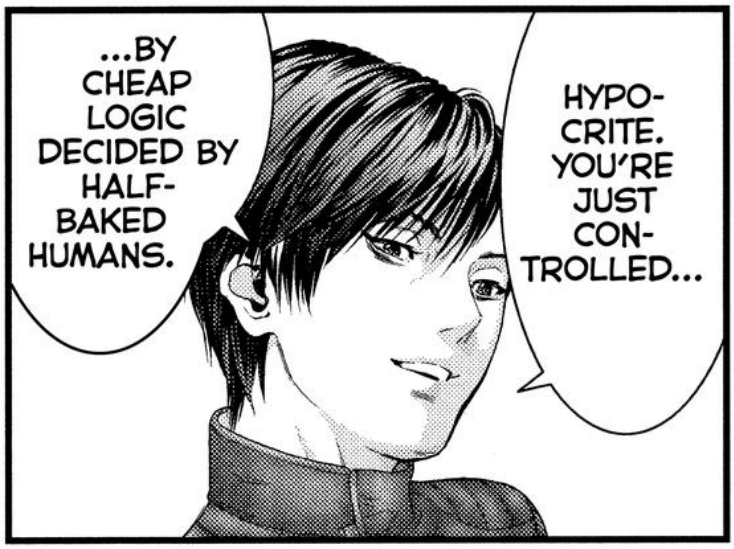
...BY CHEAP LOGIC DECIDED BY HALF-BAKED HUMANS.
HYPO-CRITE. YOU'RE JUST CON-TROLLED...

YOU'RE *NUTS.*
YOU'RE BROKEN.

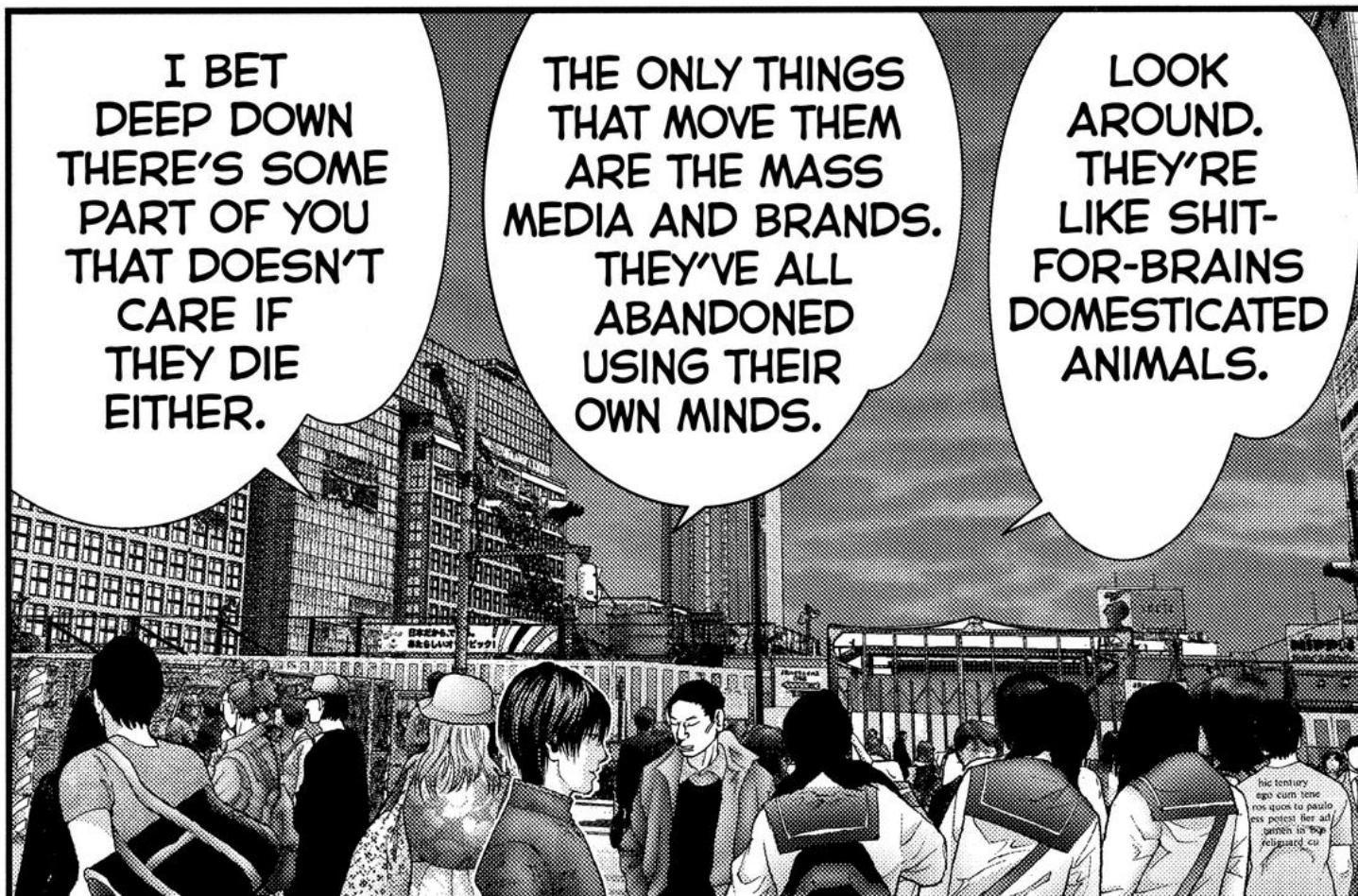
I BET DEEP DOWN THERE'S SOME PART OF YOU THAT DOESN'T CARE IF THEY DIE EITHER.
THE ONLY THINGS THAT MOVE THEM ARE THE MASS MEDIA AND BRANDS. THEY'VE ALL ABANDONED USING THEIR OWN MINDS.
LOOK AROUND. THEY'RE LIKE SHIT-FOR-BRAINS DOMESTICATED ANIMALS.

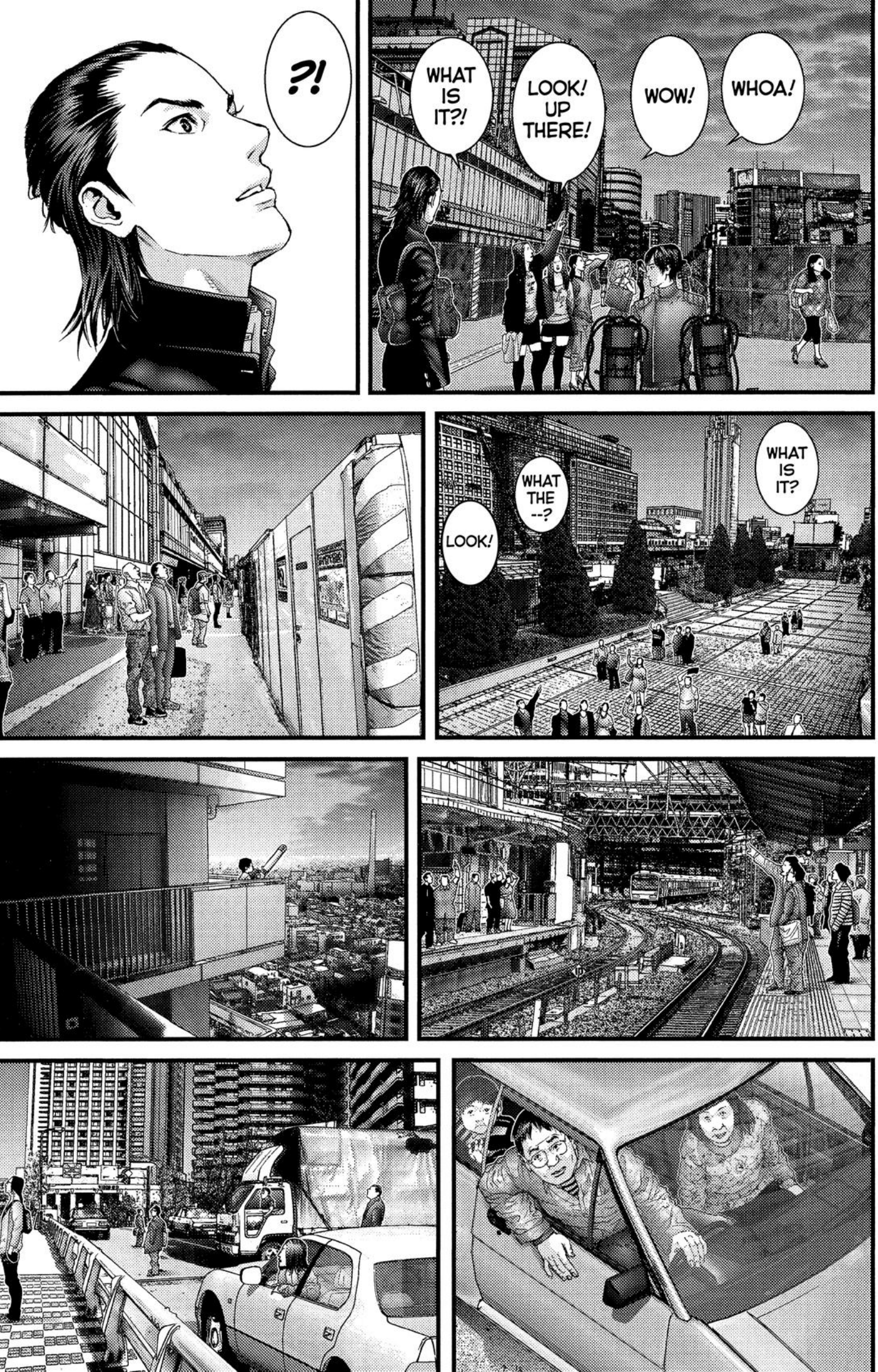
?!
WHAT IS IT?!
LOOK! UP THERE!
WOW!
WHOA!
WHAT THE --?
LOOK!
WHAT IS IT?

TOKYO GAS

RATTLE
TAE! TAE!
HEY. WHAT'S HE DOIN'?
FREAK.
FREAK!

KEI?

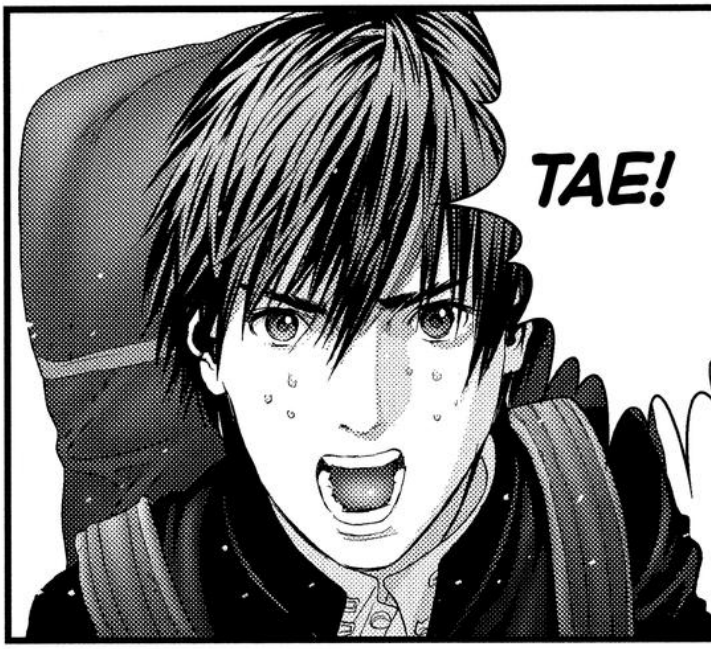
TAE!

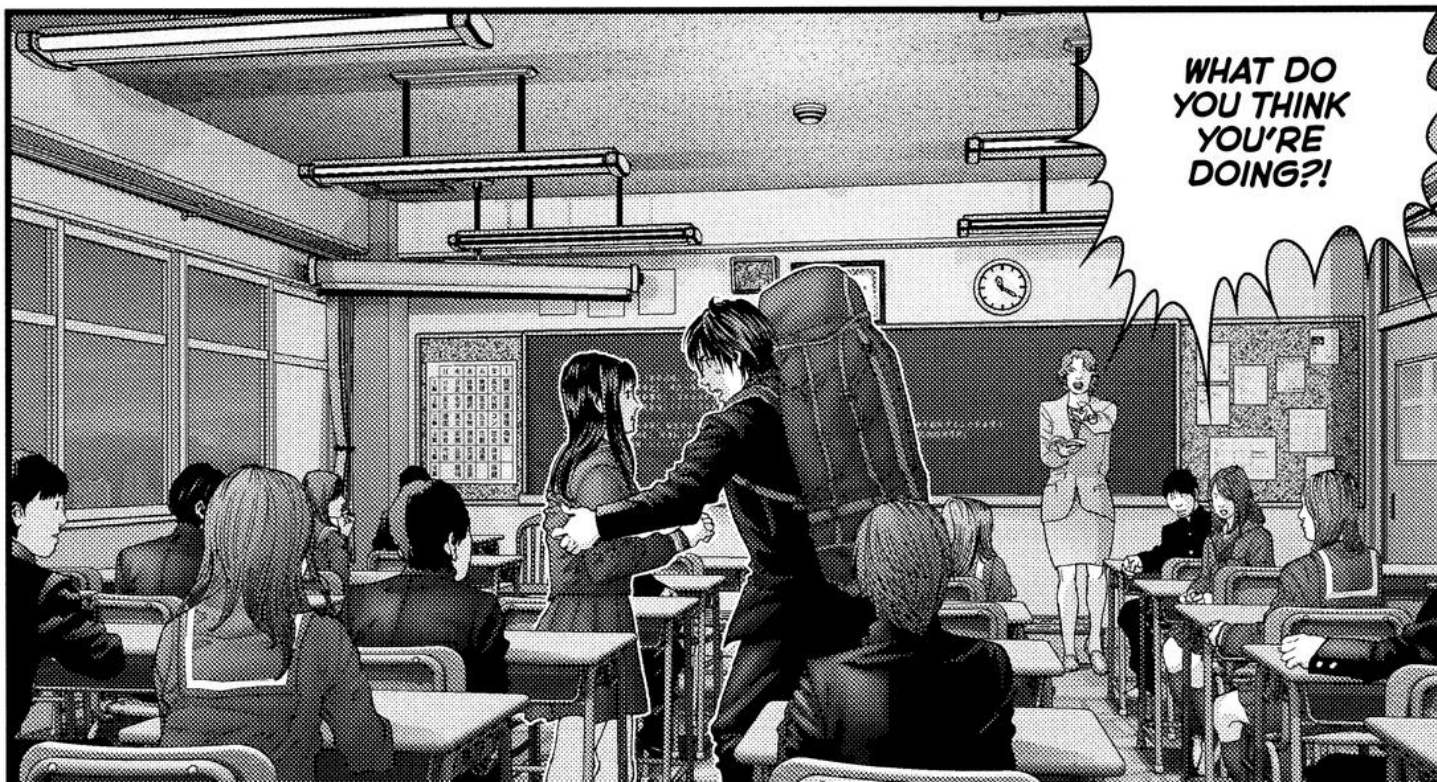
WHAT DO YOU THINK YOU'RE DOING?!

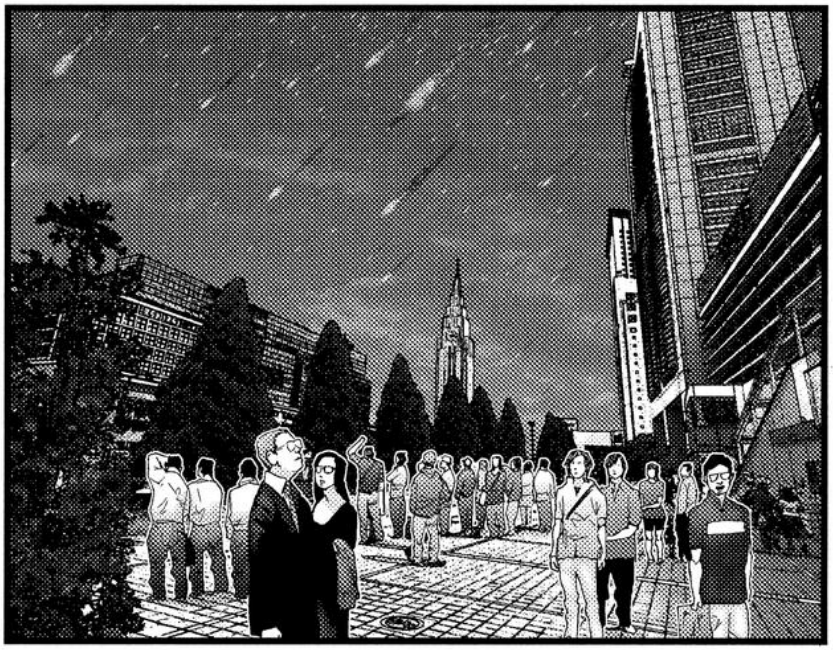

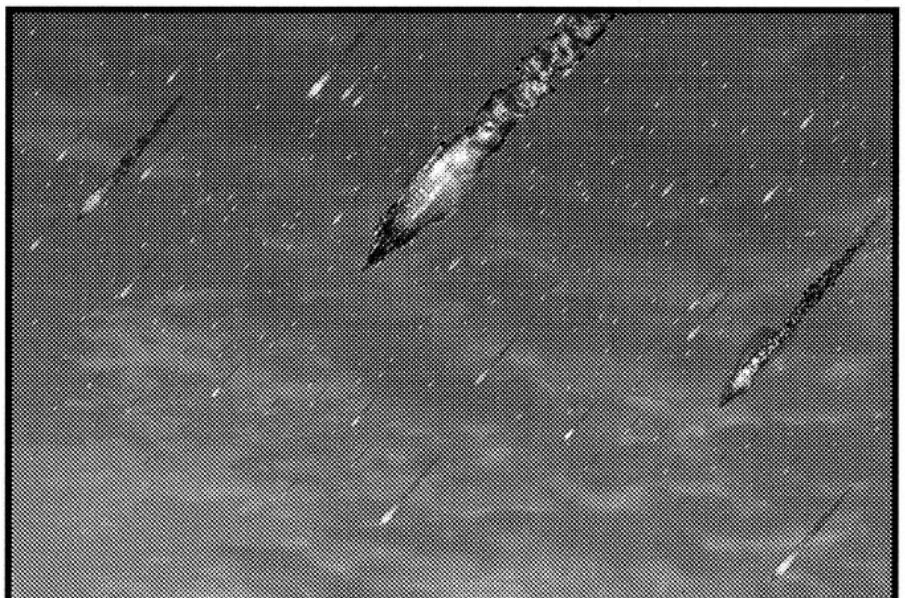

KRAAAAAAASH
AAAAAH!
KYAAAAAAAAH!
KYAAAAH!

NEW YORK DELI
JR 新宿駅
My Best Database
ビジネスも遊びも

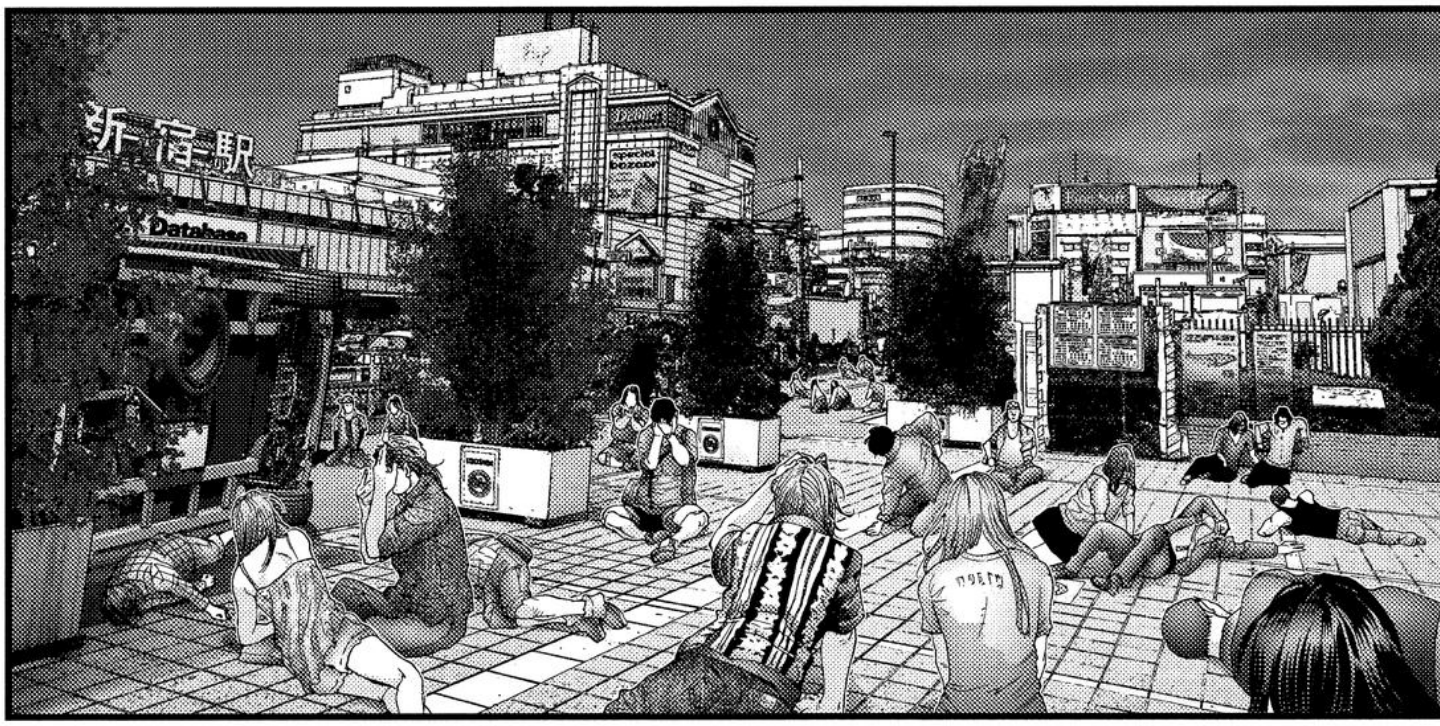
新宿駅
Database

ガイカク
化粧品
薬
コスモ

ビジネスも遊びも
momori
Debut

新宿駅南口
Shinjuku Sta.
日本だから、できる。
あたらしいオリンピック！

Debne
special
bazaar
Fine Soft
Golf
SKREEEEEEEEEE

SKREEEEEEEEEEE
HAMAS

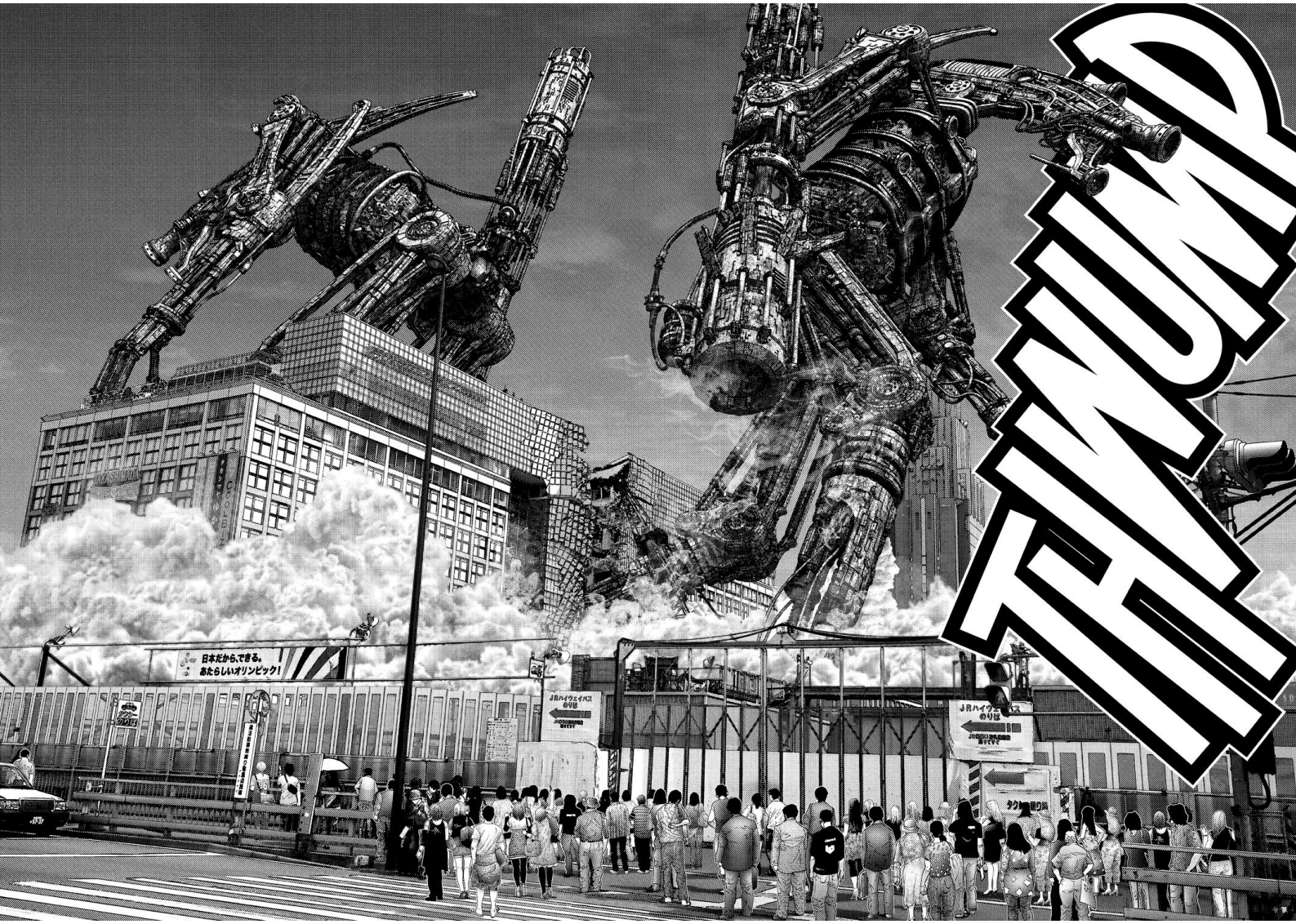
日本だから、できる。
あたらしいオリンピック!
JRハイウェイバス
のりば
JRハイウェイバス
のりば
タクシー乗り場

GANTZ

0305 REJECTION OF SURRENDER

GANTZ

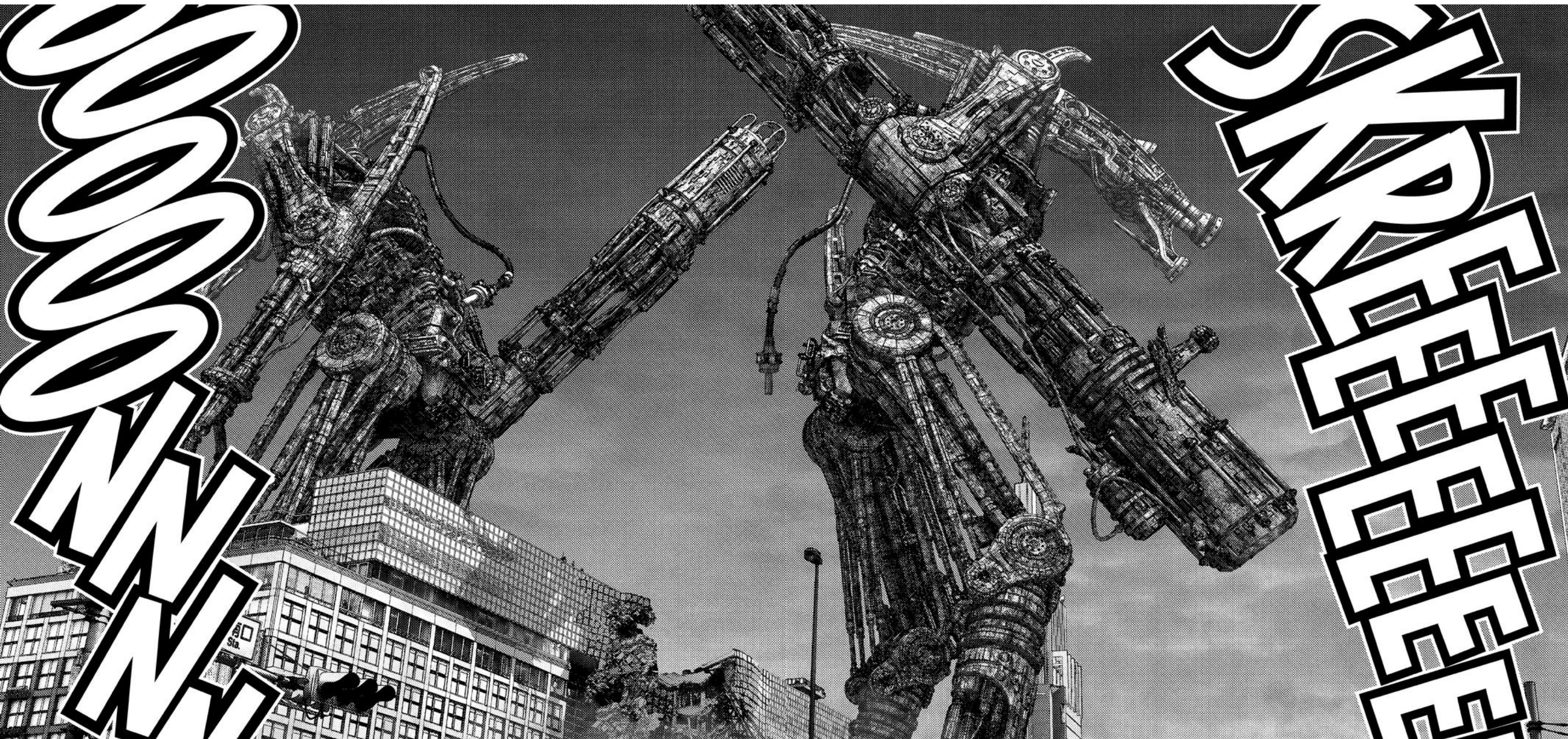
OOOOONNNNN
日本だから、できる。
あたらしいオリンピック！
JRハイウェイバス
のりば
SKREEEEEEEEEEE

WHAT THE...?

HA HA HA HA!
YOU'RE IN FOR IT NOW!
YOU'RE ALL TOAST!

BEST SCHADEN-FREUDE EVER!
HA HA HA HA!

RESET!
HA HA HA HA!

SKREEEEEEEE

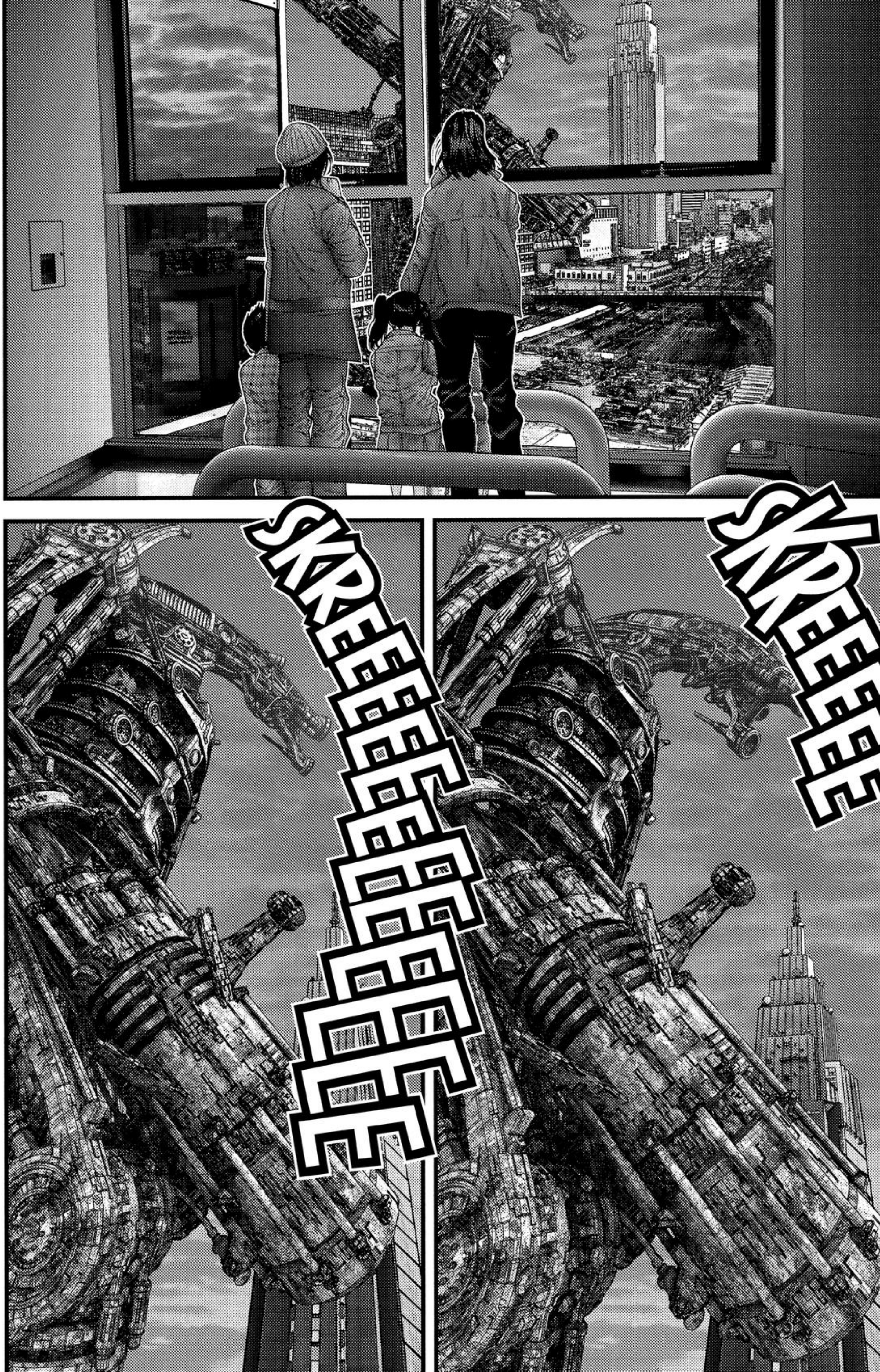
SKREEEEEEEEEEEE
SKREEEEE

SKREEEEEEE
PSHHH
PSHHH
PSHHH
SKREEEEEE
GA...
GA...
GA...

KA
BOOM
JR 新宿ビル

KYAAAAH!
AAAAAAH!
KYAAH!

KRMBL KRMBL KRMB

KRAAASH
AAAAAAH!
KYAAAAAH!

YORK DELI
KYAAAAAH!
JR新宿駅
KYAAAAH!
Best Database
ビジネスも遊びも
memori

YORK DELI
JR新宿駅
SHOO
Best Database
ビジネスも遊びも
memori

MASA-
RU!
OUT
OF
THE
WAY!
AAAAAAAAH!
AAAAAH
MASA-
RU!
AAAAAH
?!
AAAAA
AH!
AAAAAAAAAA
MASA-
RU!

BOOM
BOOM
BOOM
BOOM

KABO
OOM
EEEEE!
AH!
AAAH!

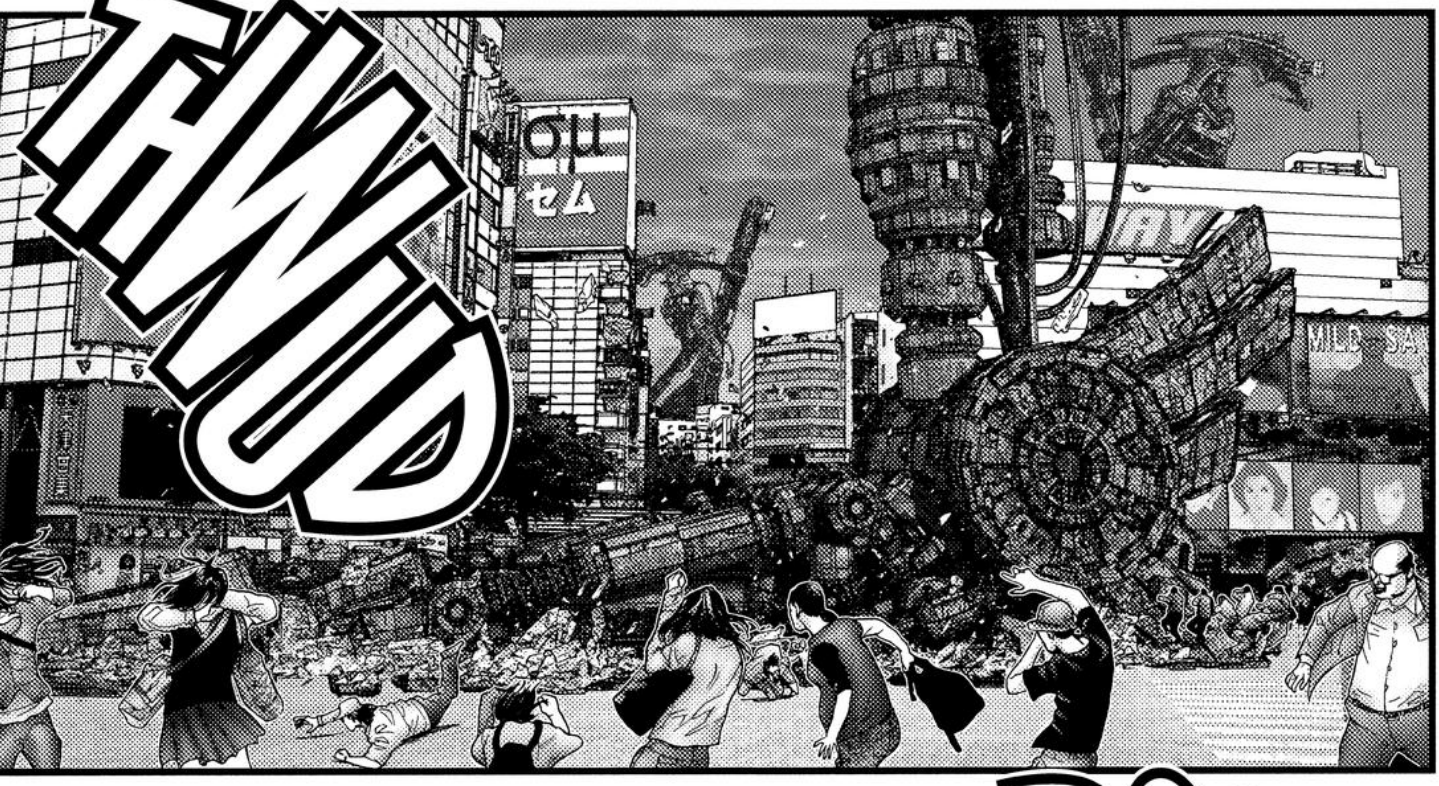
TWID
セム

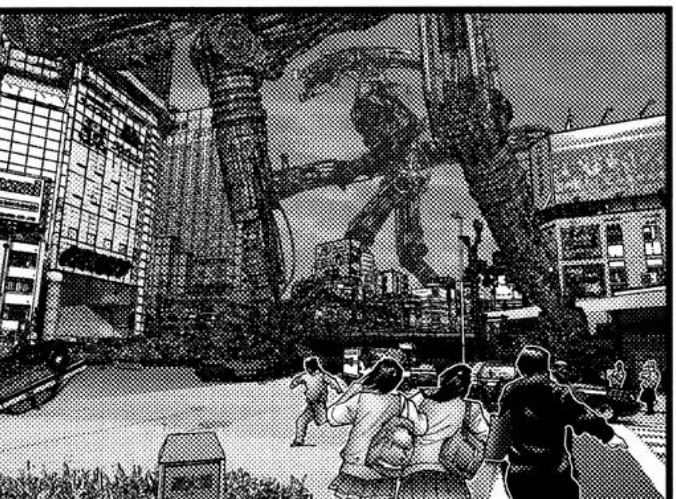

BOOM

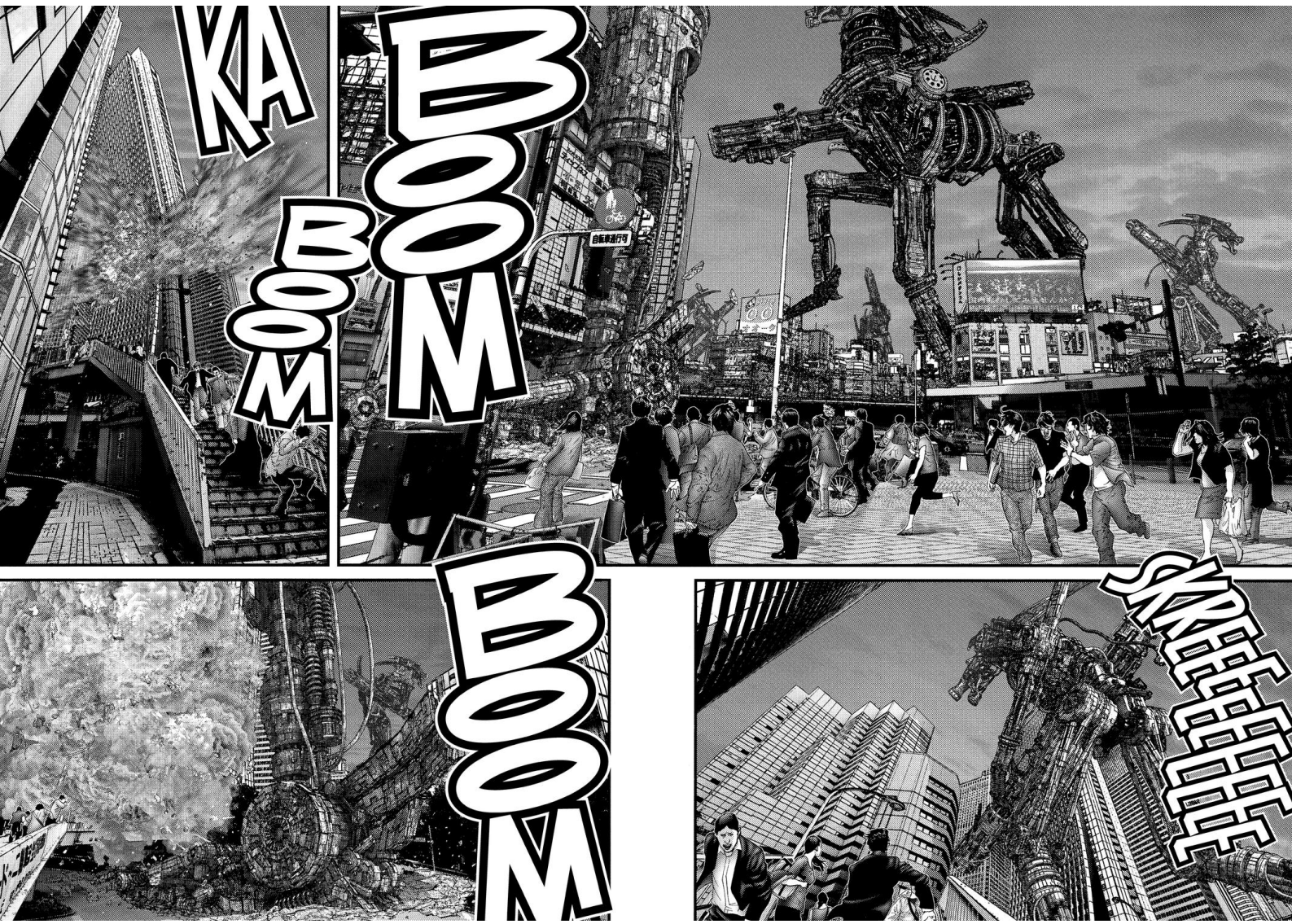
KA
BOOM
BOOM
BOOM
BOOM
SKREEEEEE

AAAAAAH!
KAAAAAH!
AYU-MU!
AYU-MU!
MASA-RU!

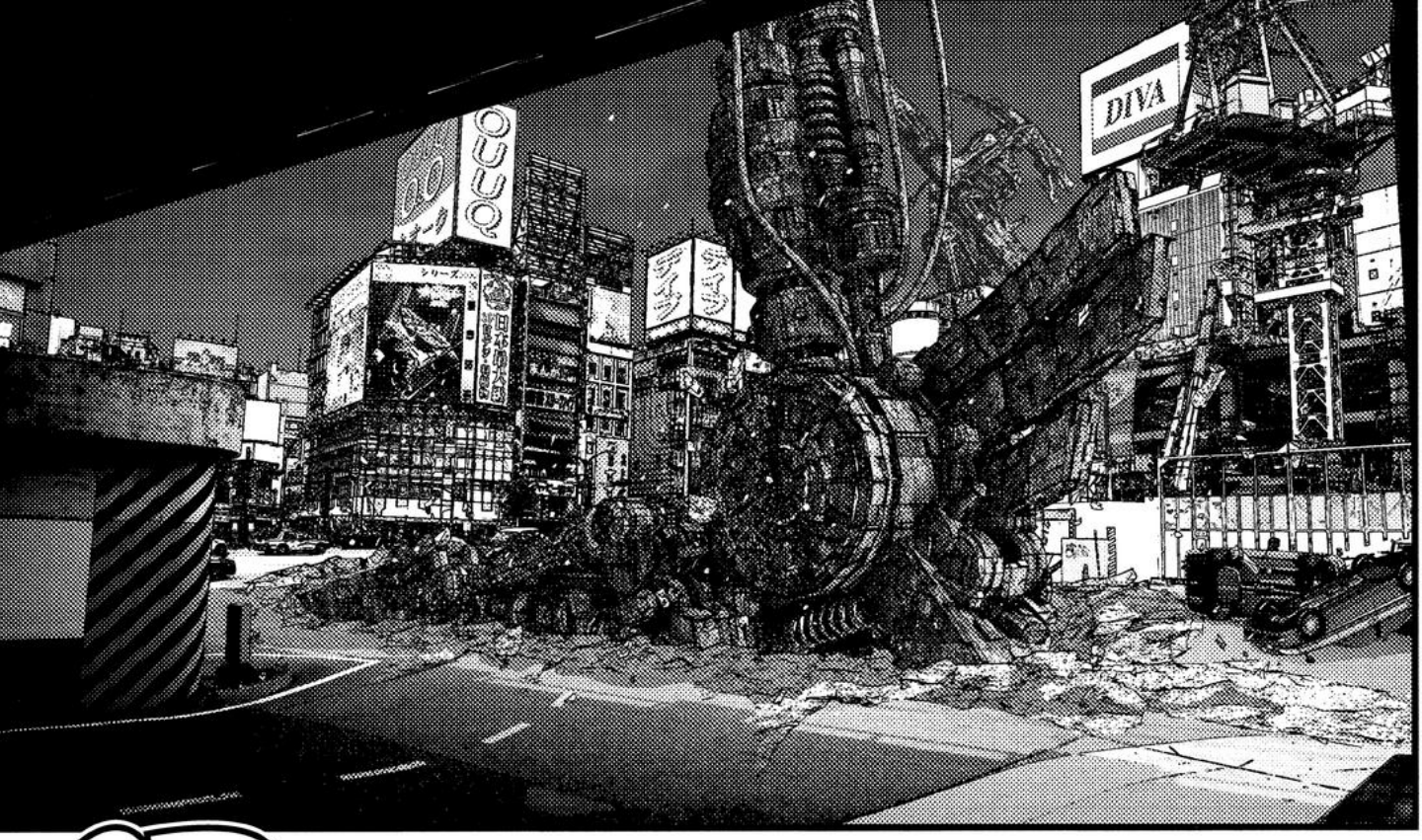
DIVA

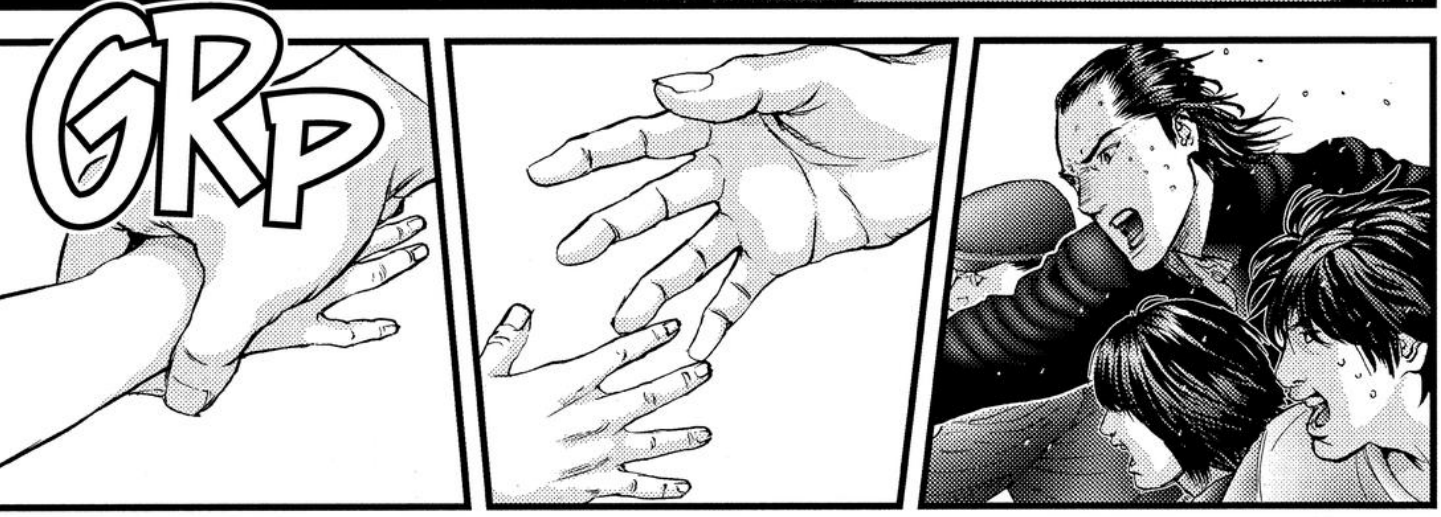
GRP

FLAGS VISION
スモ

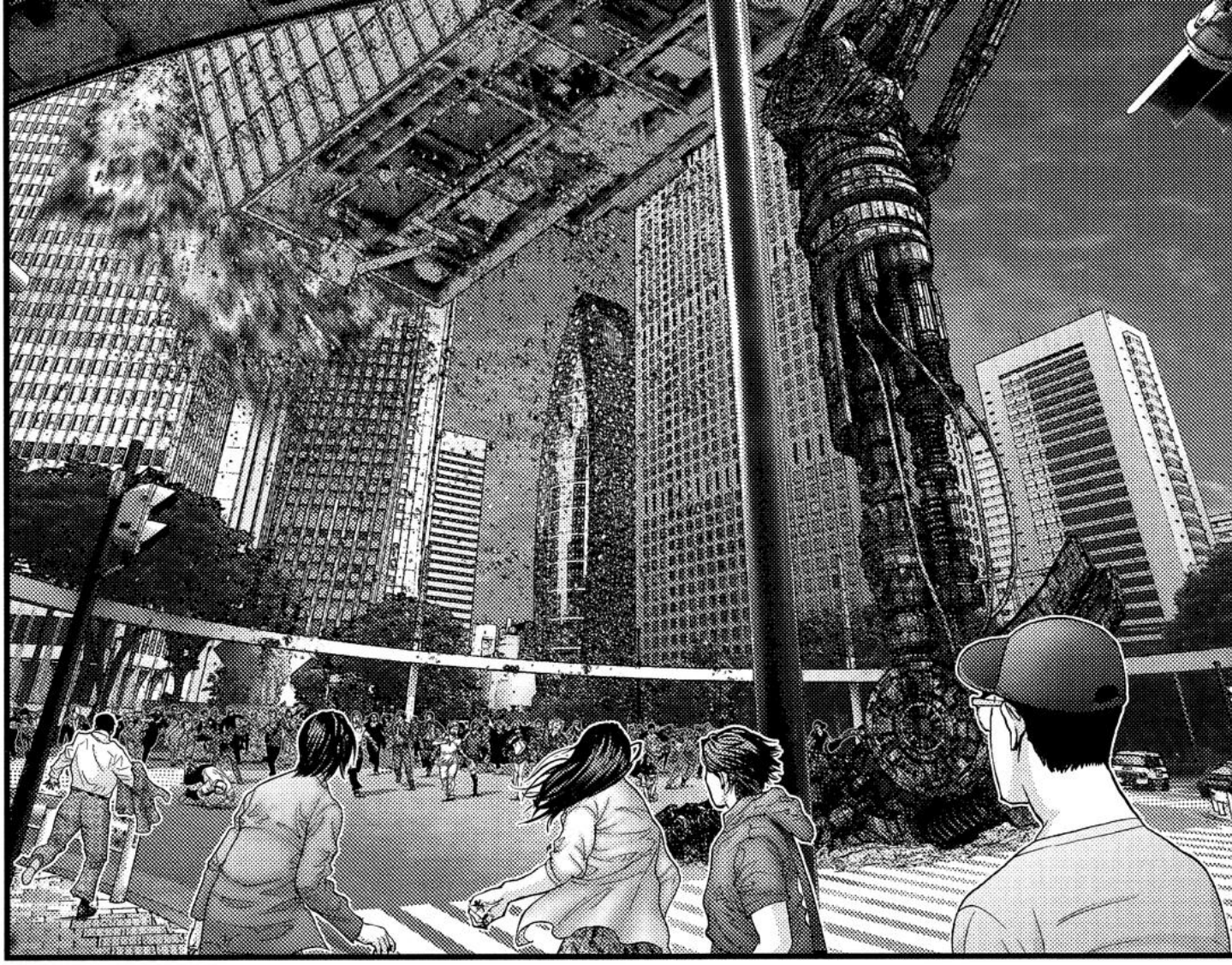

BOOOOOM
HELP WANTED

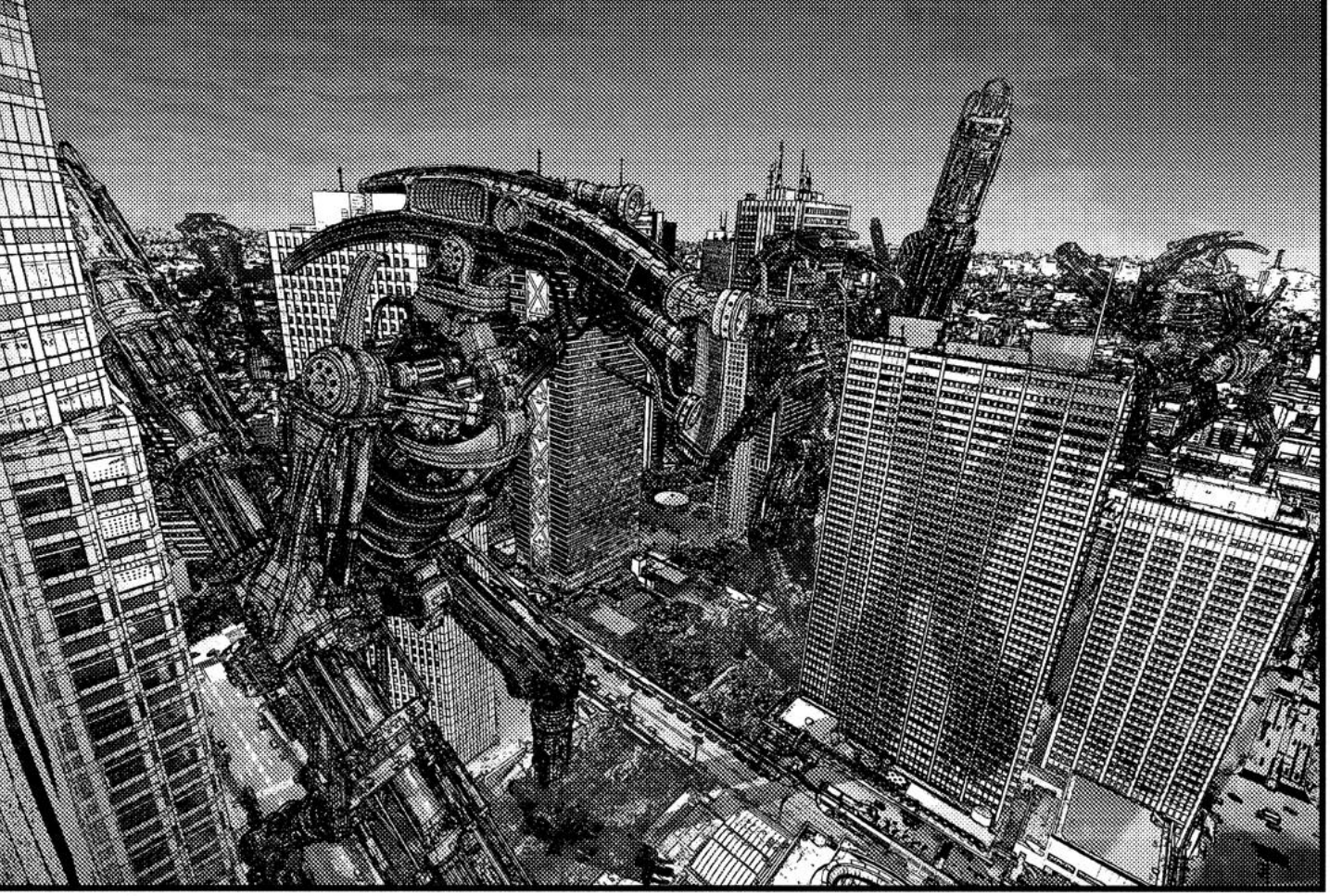

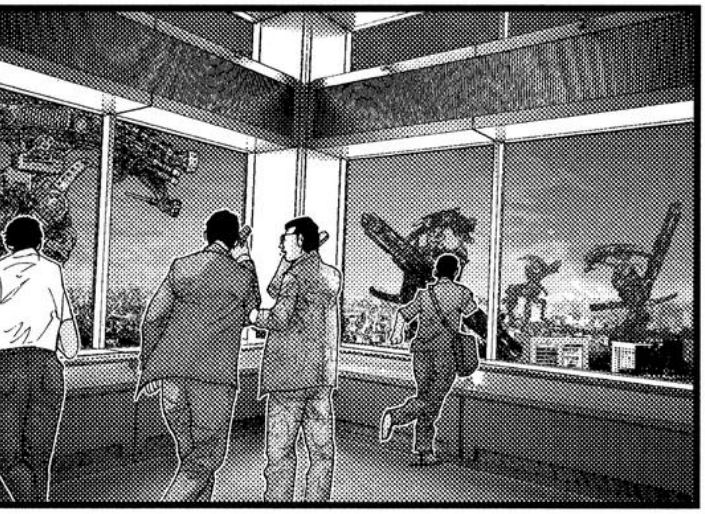

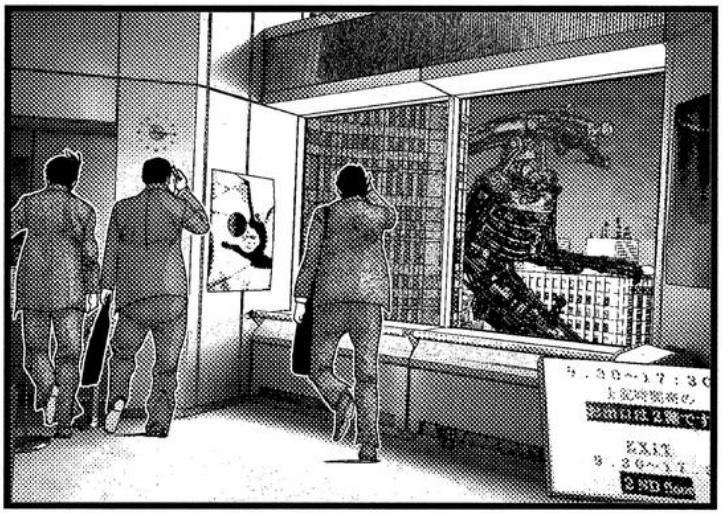
EXIT

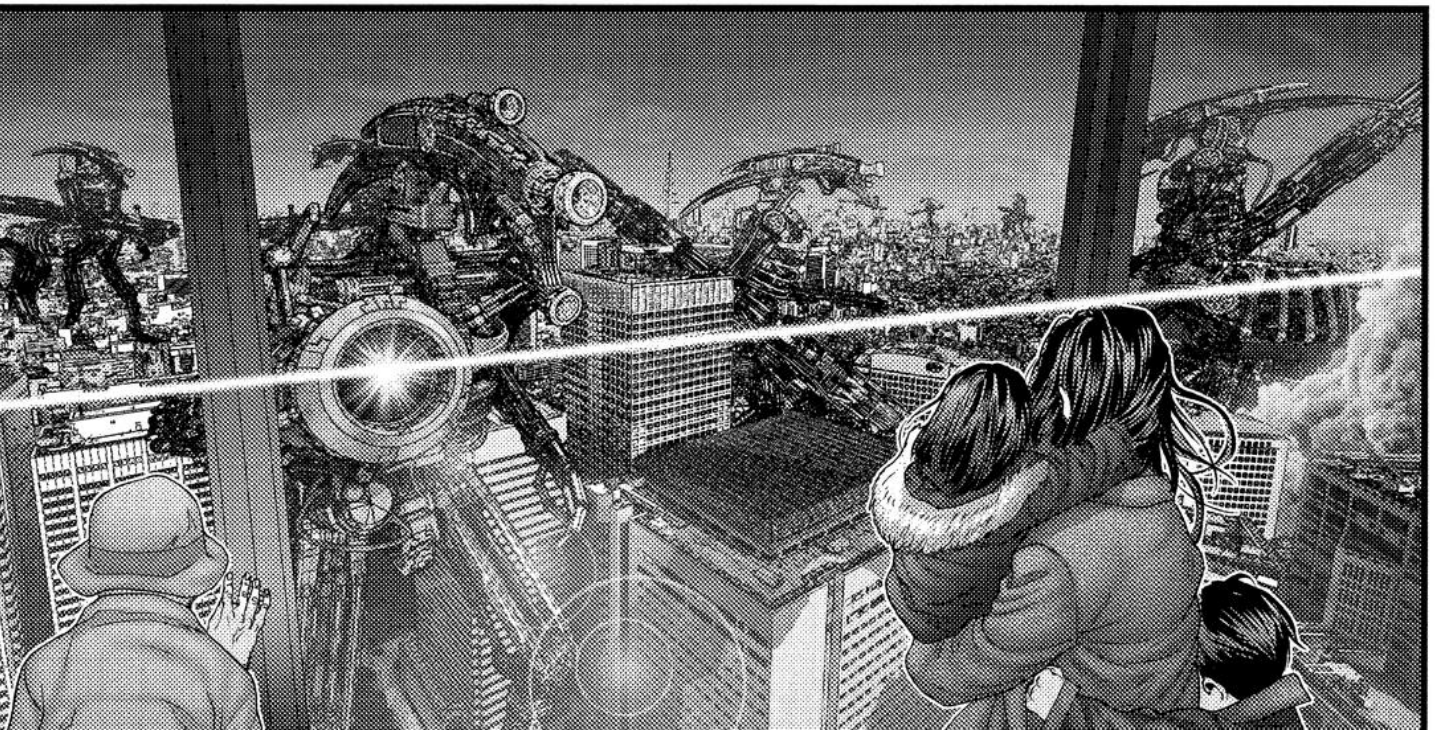

KABOOM

GANTZ

0306 TOKYO
ELIMINATOR

THWUD
KRASH
KRASH
BOOM
SKEEEE
KRASH
THWUD

WIND OF CHANGE

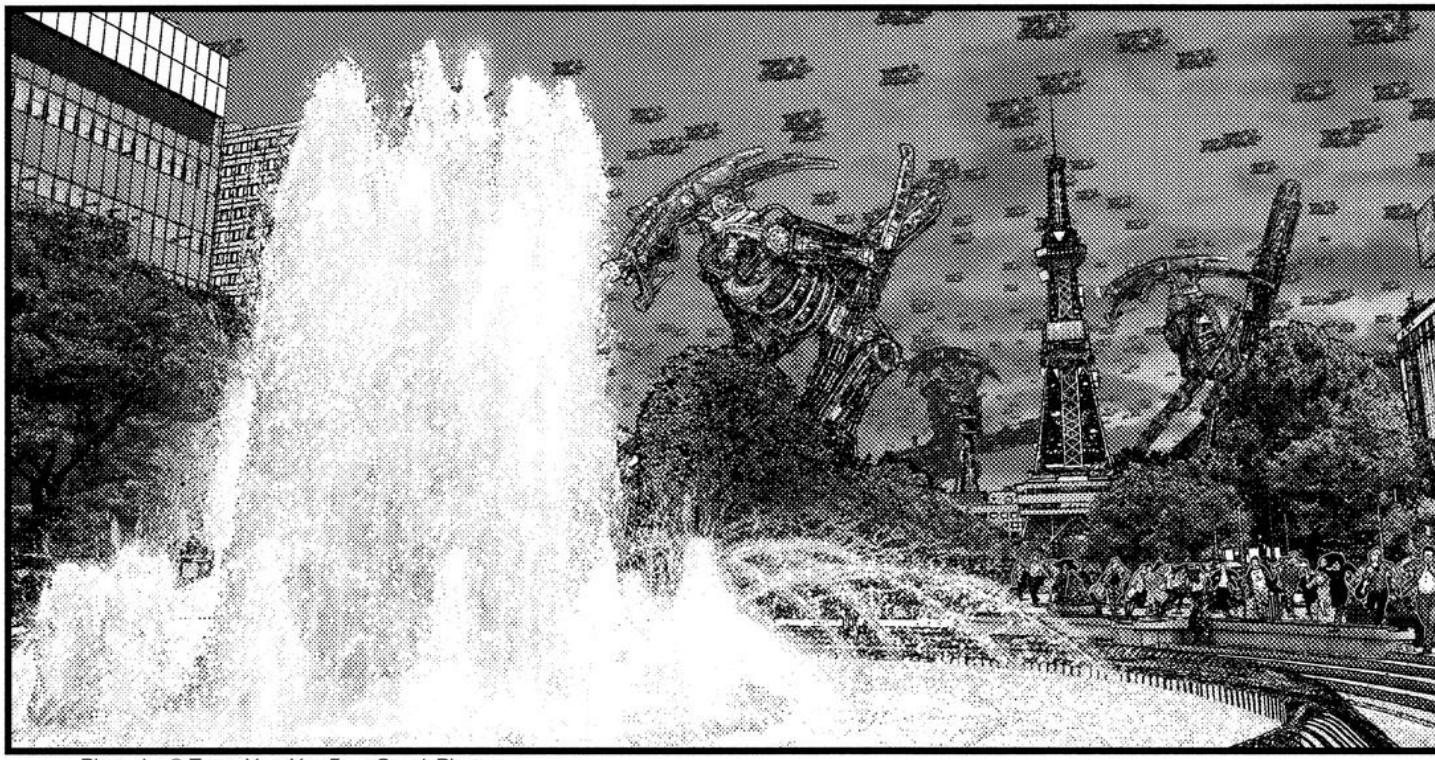

Photo by © Tomo Yun, Yun Free Stock Photos

©GYRO PHOTOGRAPHY／amanaimagesRF／amanaimages

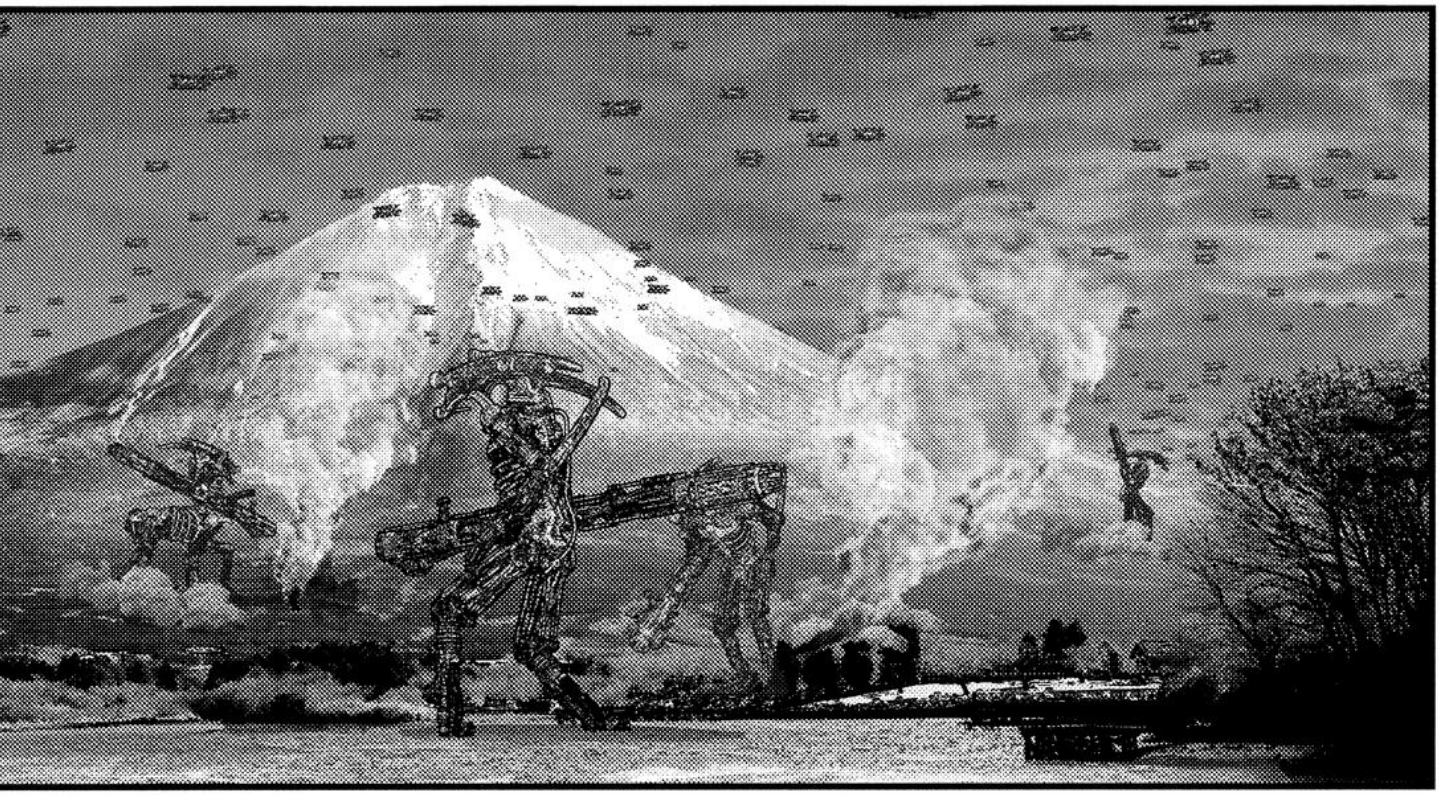

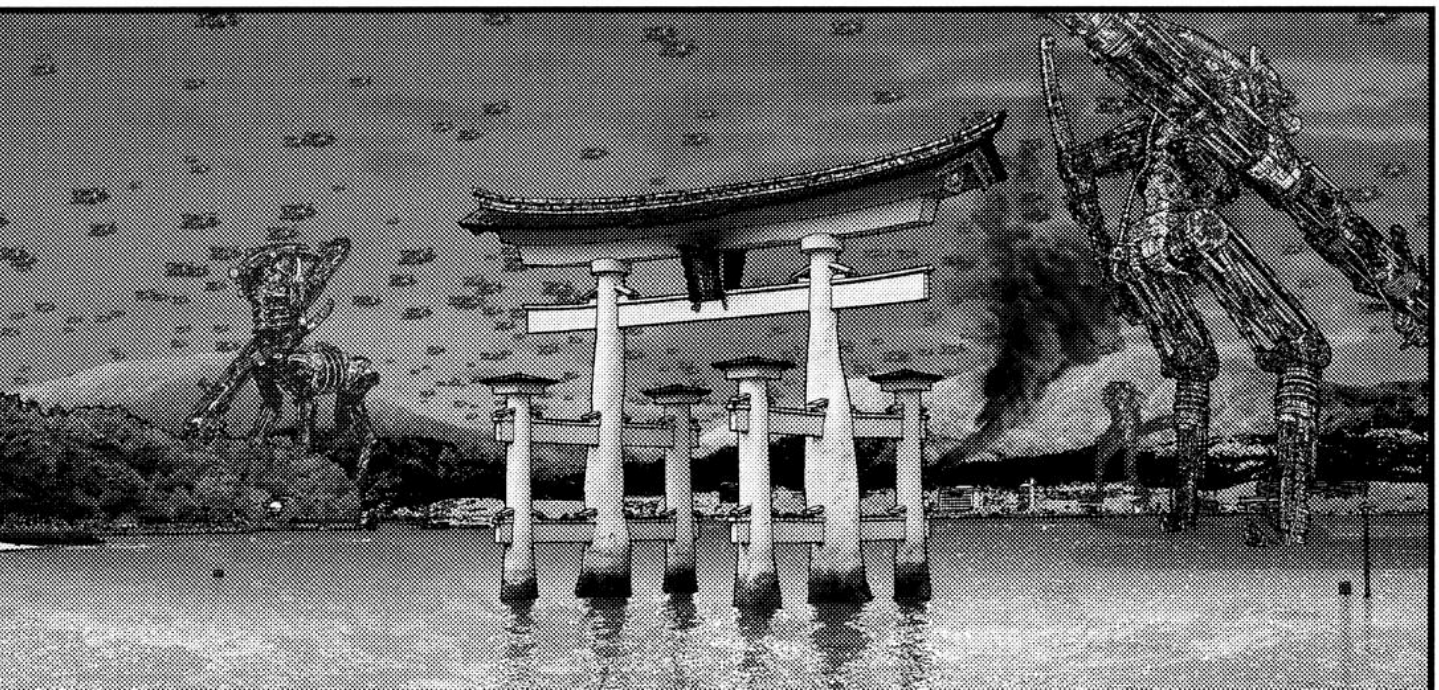

ROOOAAR
RRR
ROOOAARRRRR

ROOOAARRRR
ROOOAARRRR

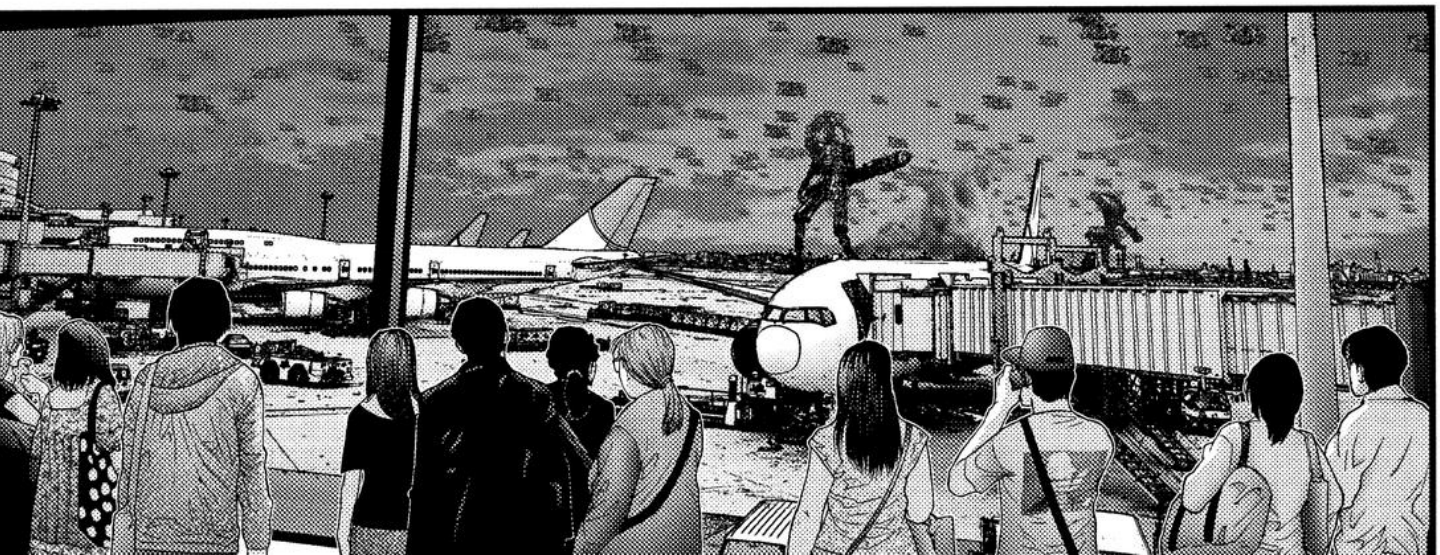

THWUDD
KRASH
ROOOAR
ROOOAR
WHAT'S GOING TO HAPPEN?
I'M SO SCARED.
IT REALLY IS... WAR.
WAR...

UNDER-GROUND? WHAT IF THERE'S A FIRE?
RUMBLE
UNDER-GROUND! GET UNDER-GROUND!
WHERE SHOULD WE GO?
IS IT WAR?
OOOOH!
WAAAAH!
I CAN'T TAKE IT ANY-MORE.
YES! I GOT THROUGH! HELLO ?!
HOW?! YOU'VE SEEN WHAT HAPPENED TO THE TRAINS.
LET'S AT LEAST GET HOME.
THE PHONES... ...THEY'RE NOT WORK-ING.
I WONDER IF MY MOM'S OKAY.
WHAT SHOULD WE DO? GO HOME?
WE'RE ALL GONNA DIE!
NOOOOO!
AH!
...PUT ON MY SUIT.
I'M GON-NA...

THWUD
THWUD
THWUD
THWUD
*SCREEN: AMERICA REMAINS OUT OF CONTACT

THWUD
THWUD
GYAH!
AH!

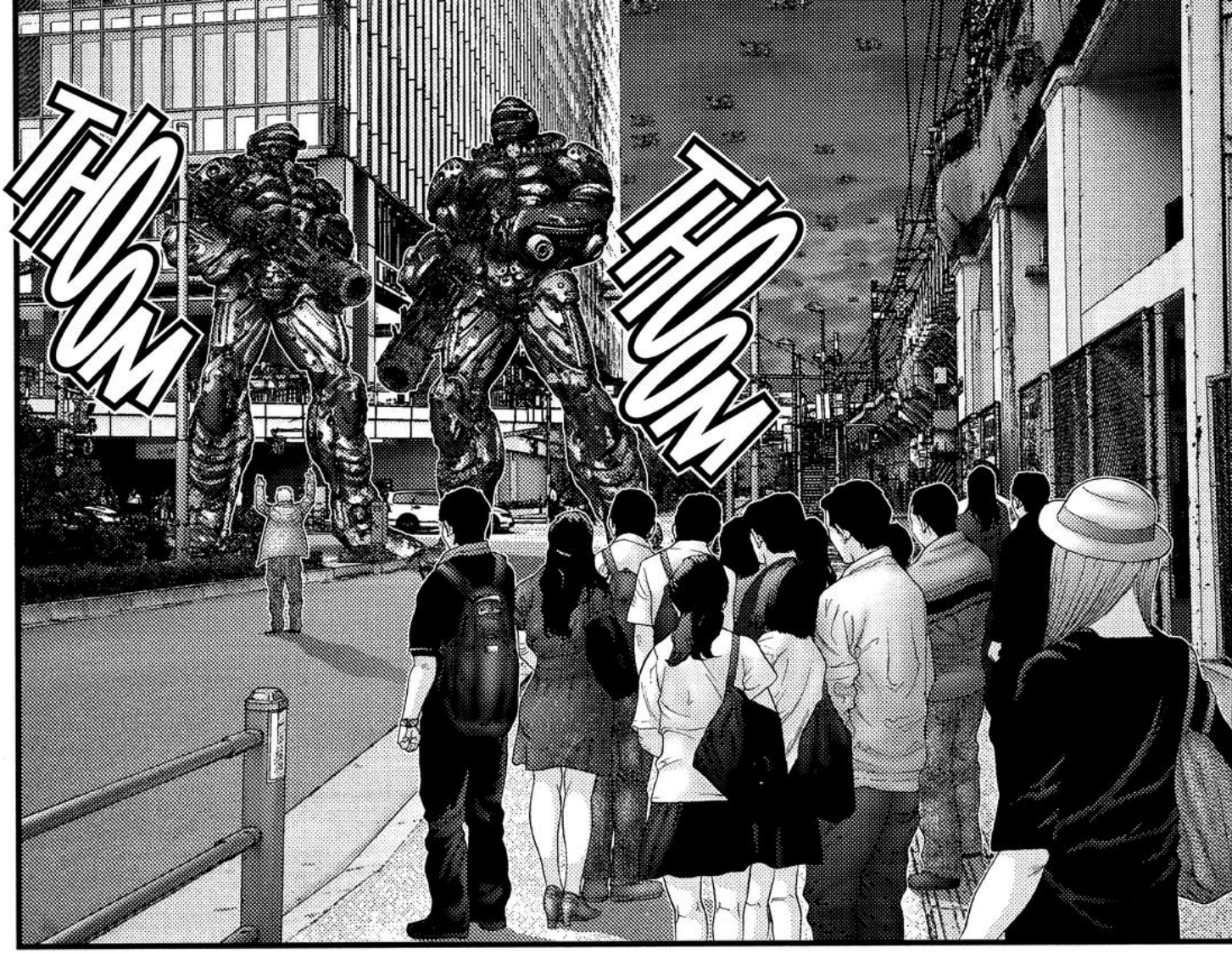
THUM
THUM

KYOOOO
KREEEE
KYOON

DAD!
PAPA!
DAD!
AH!

KREEEEE
KYOON
KREEEEE
YOU'RE GONNA DIE!
THEY'LL KILL YOU!
WHAT ARE THEY DOING?
NOT GOOD.
THEY'RE GONNA DIE.

SNK
BOOM
KYAAAAAAAH!

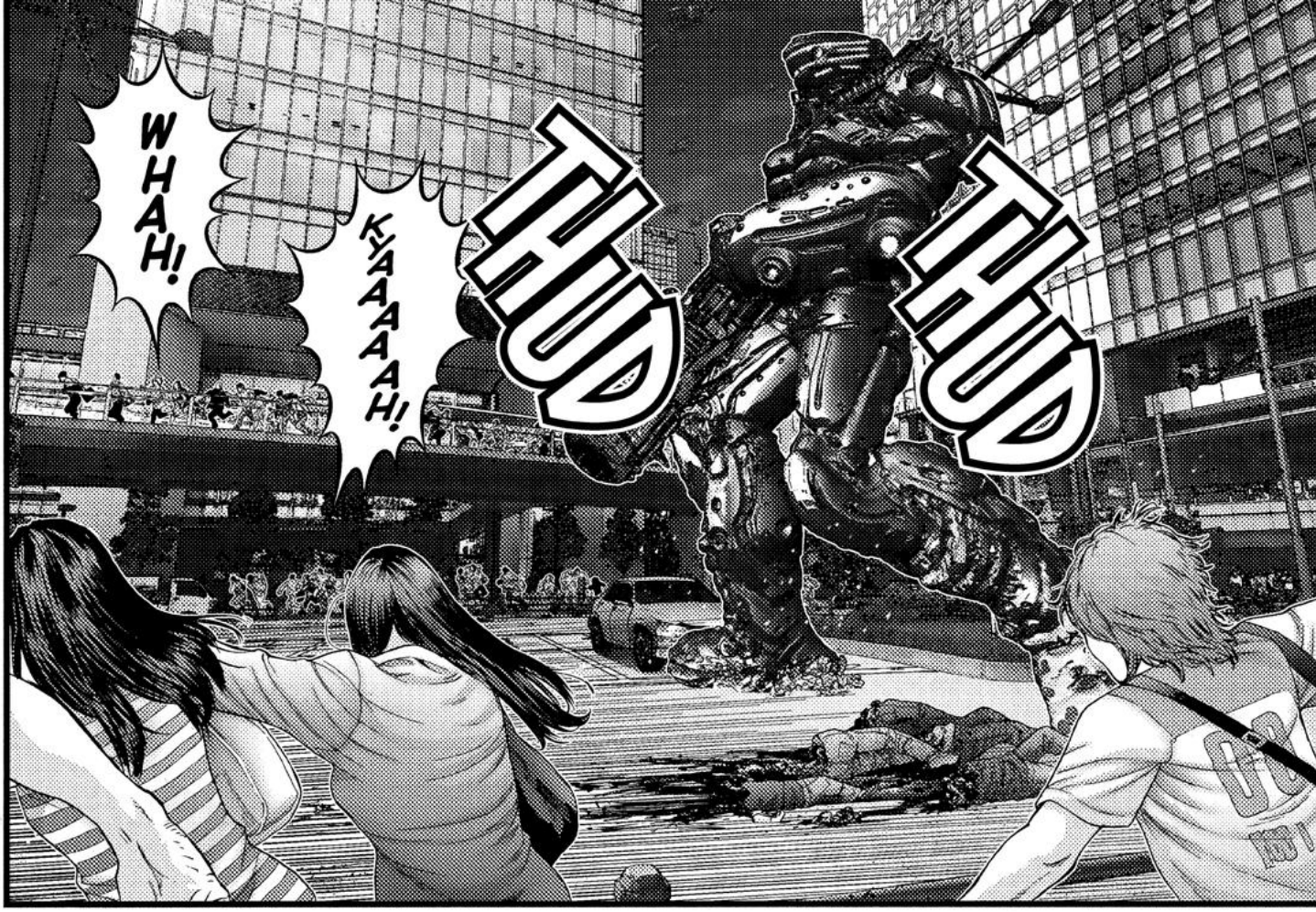
THUD
THUD
KYAAAAH!
WHAH!

AAAH!
AAAAAH!

WREEEEEEEEEE

NOOOOOOOO!
WREEEEEEEEEEEE
WREEEEEEEE
KYAAAAAAH!
WREE
SLIK
WREEEEE
WREEEEE
SLUMP
SLUMP

WREEEEEEEEEEEEEE
WREEEEEEEEEEEEEE
THUD
THUD
SLUMP
SLUMP
SLUMP
SLIK
SLIK
SLIK
SLIK

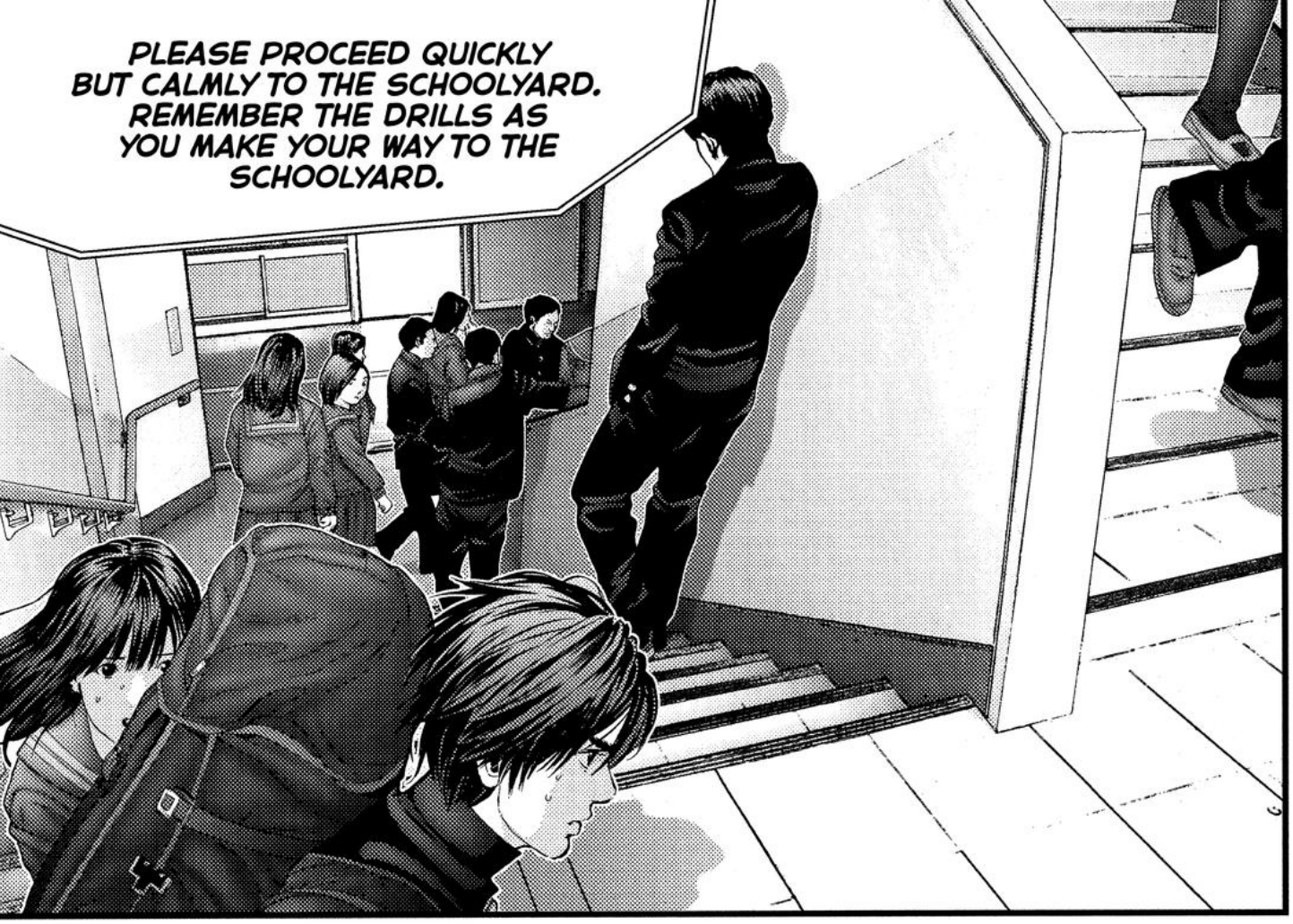
PLEASE PROCEED QUICKLY BUT CALMLY TO THE SCHOOLYARD. REMEMBER THE DRILLS AS YOU MAKE YOUR WAY TO THE SCHOOLYARD.

KEI! WHERE ARE YOU GOING?!

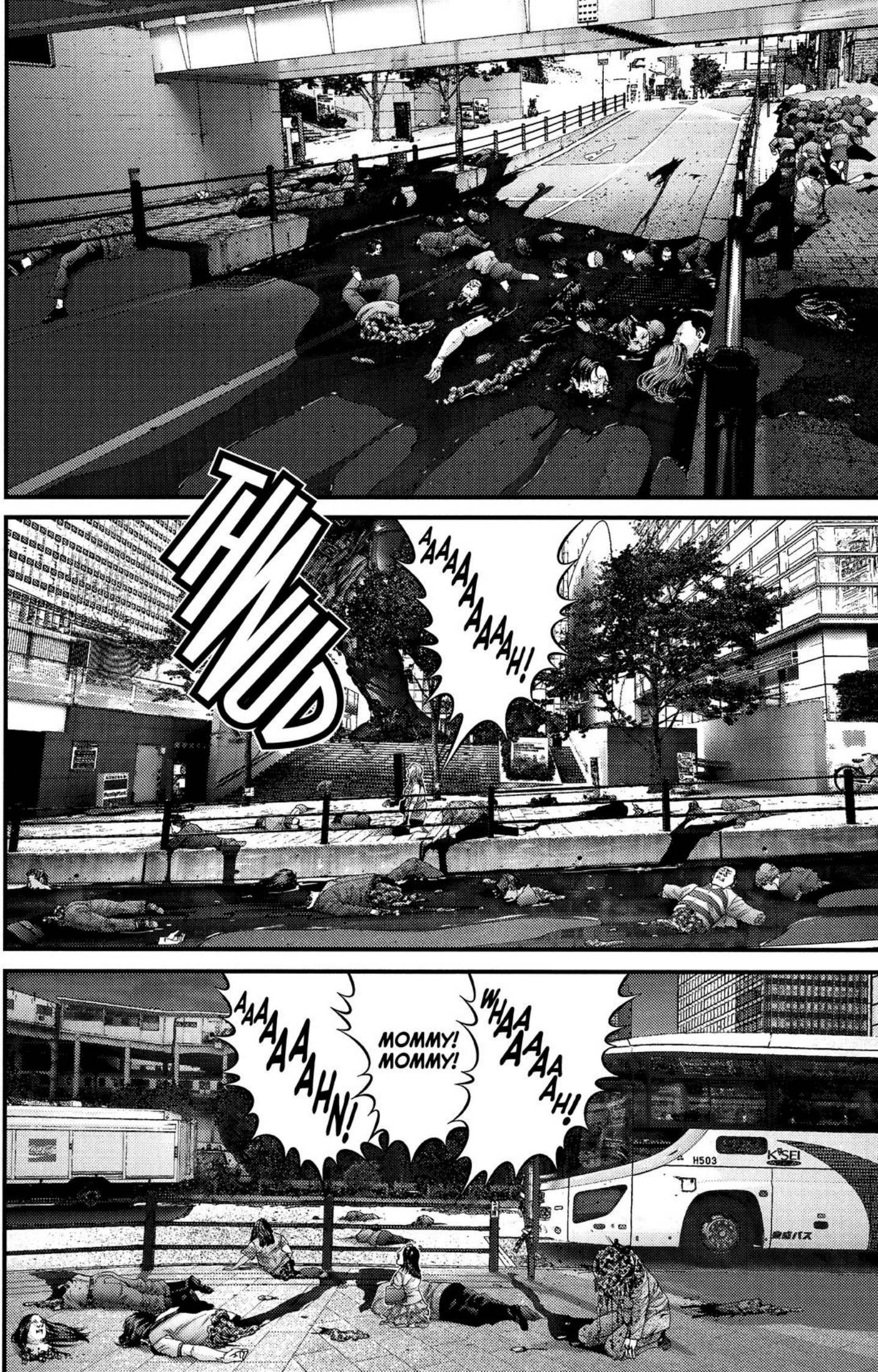
THE END
AAAAAAAAAH!
AAAAAAHN!
MOMMY! MOMMY!
WHAAAAAAAH!
H503
KOSEI

THIS WAY!
AH!
W--
WHAT THE...
...HELL?
AH!
WHAT --?!
WHAT...
...IS... THAT?

RMBLRMBLRMBL
RMBLRMBLRMBL
RMBLRMBLRMBL
RMBLRMBL
RMBL
RMBL

GANTZ

0307 GIGA STRUCTURE
SHIBUYA 109
SoftBank

898

ROOOARRRR
KA BOOM
BOOM
ROOOOOARRRR
KABOOM
RRR

ROOOOO
BOOOM
AA
RRR
938

BOOM
BOOM
ROOOAR
BOOM
KA BOOM
ROOOAARR
ROOOAARRRR

ROOOOO
AARRRRR
BOOM
BOOM
KABOOM
ROOOOOOOOAR
ROOOOO OOOARR
RO
OOOOOOAR

KABOOM

BOOM
TAT TAT TAT TAT TAT TAT TAT TAT TAT TAT TAT TAT
KABOOM
JAPAN
KABOOM
TATATATATAT
BOOM
KABOOM
TAT TAT TAT TAT TAT TAT TAT TAT TAT TAT TAT TAT

BANGBANGBANGBANG
KABOOM
KABOOM
KABOOM
TATATATATATATAT
KABOOM

KABOOM
TAT TAT TAT TAT TAT TAT
TAT TAT TAT TAT TAT

SKREEEEEEEEE
GRWWWL!
DINING

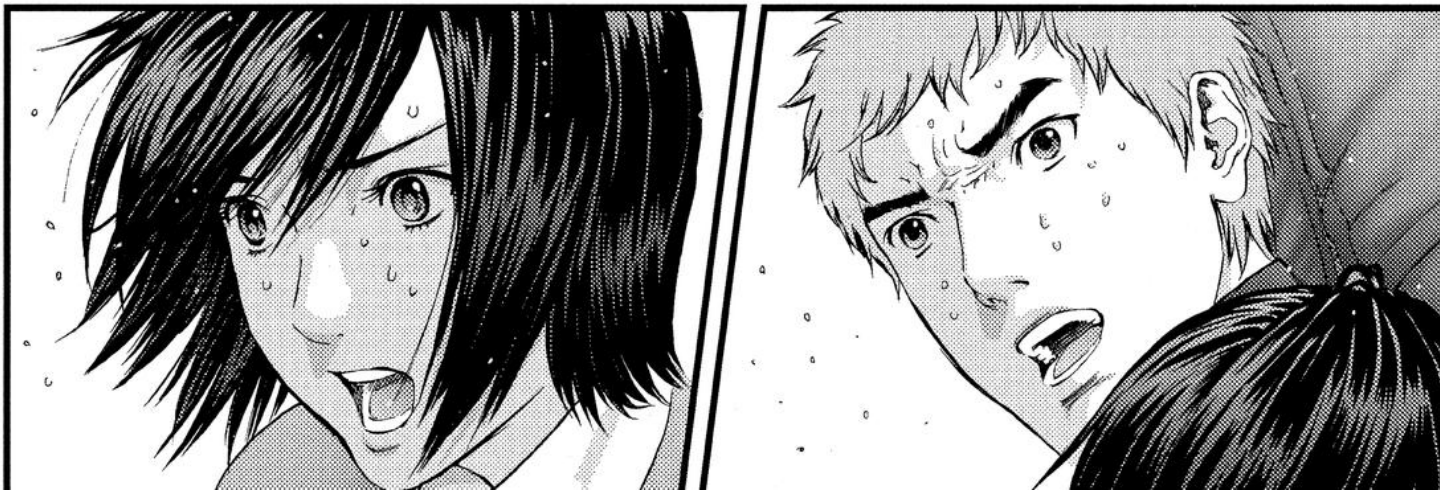

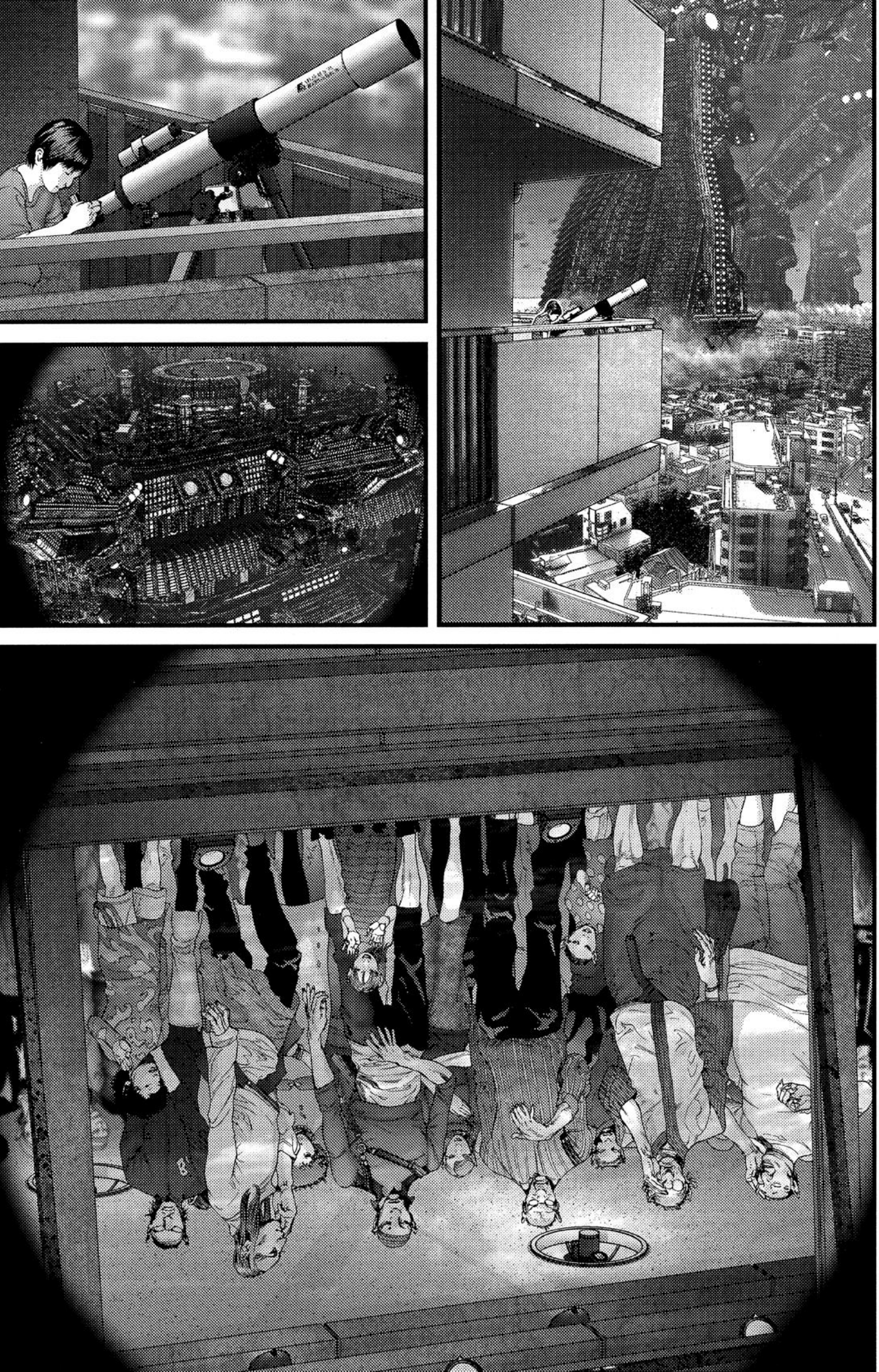

KA
BOOM
BOOM
TATATATATA
TATATATATA
TATATATATA

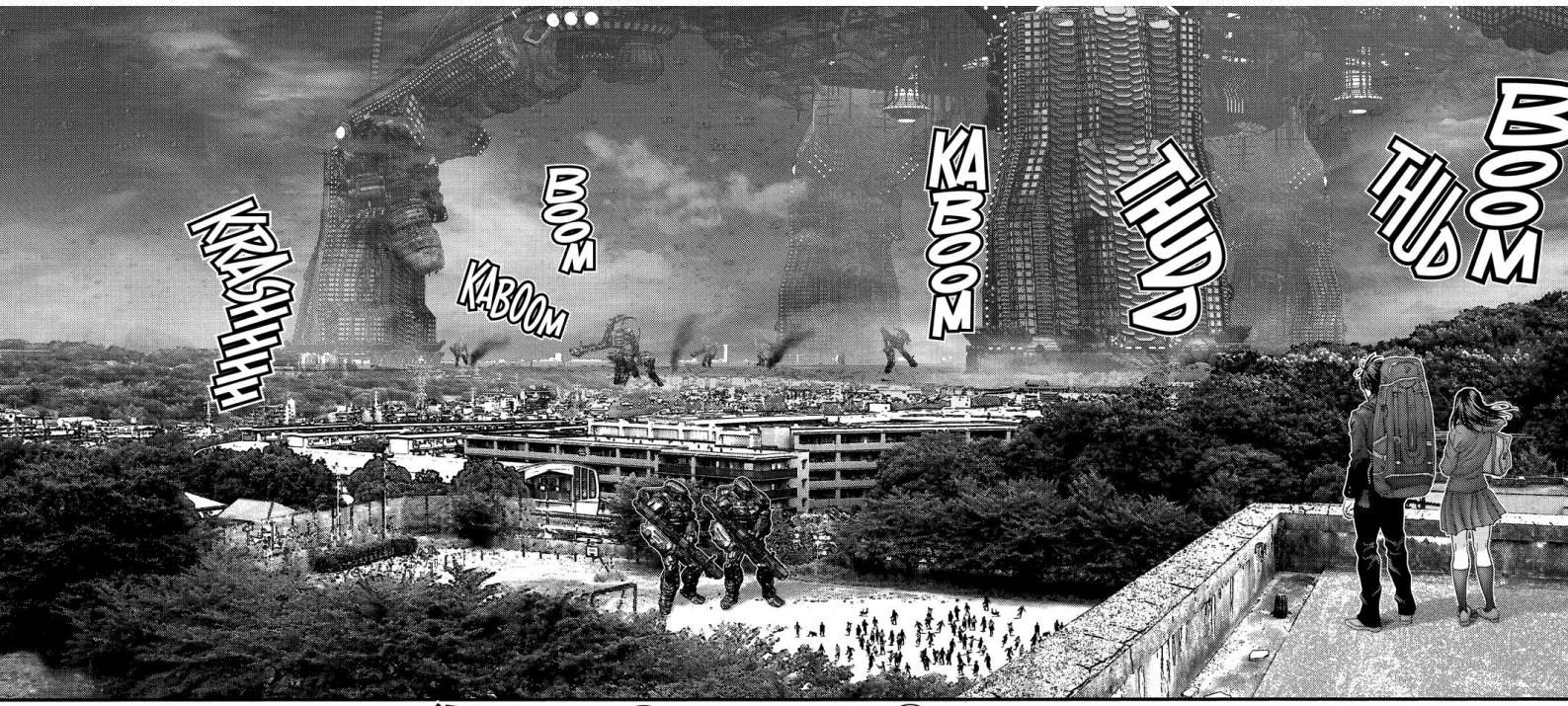
BOOM
THUD
KABOOM
THUDD
BOOM
KABOOM
KRAKHHH

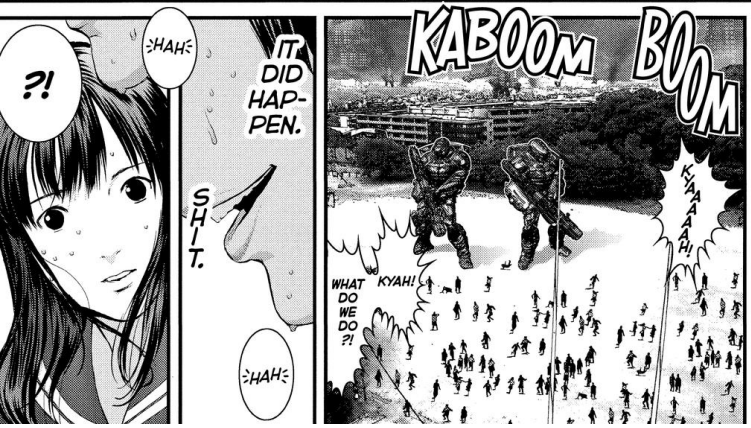
:HAH:
?!
IT DID HAP-PEN.
SHIT.
:HAH:
KABOOM
BOOM
KYAAAAH!
WHAT DO WE DO?!
KYAH!

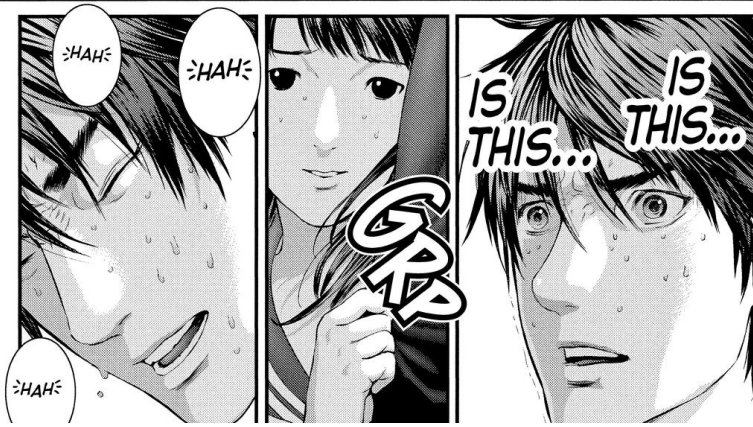
:HAH:
:HAH:
:HAH:
GRP
IS THIS...
IS THIS...

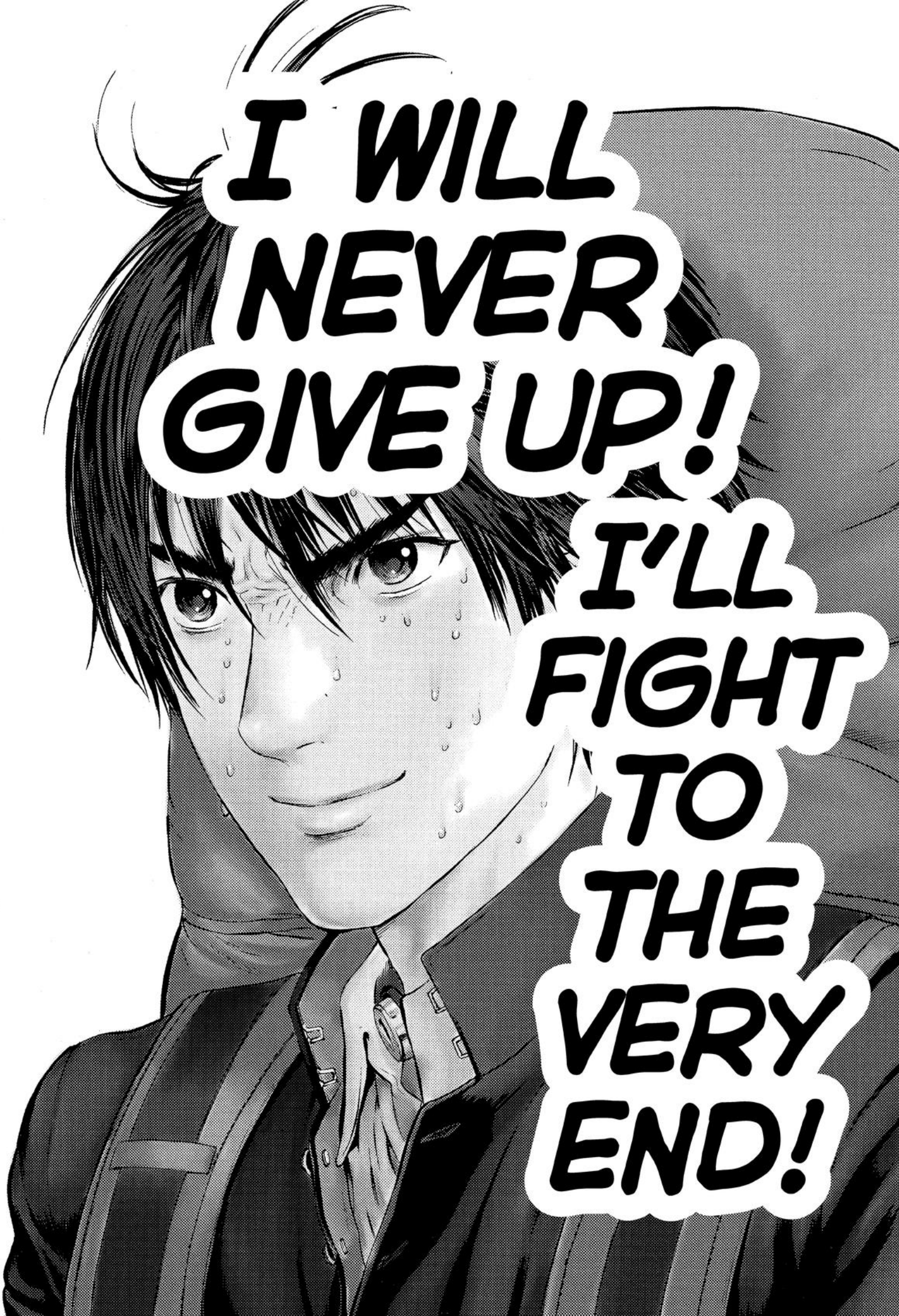
I WILL NEVER GIVE UP!
I'LL FIGHT TO THE VERY END!

TO THE VERY END!
JUST TRY TO KILL ME!
I WILL SURVIVE!

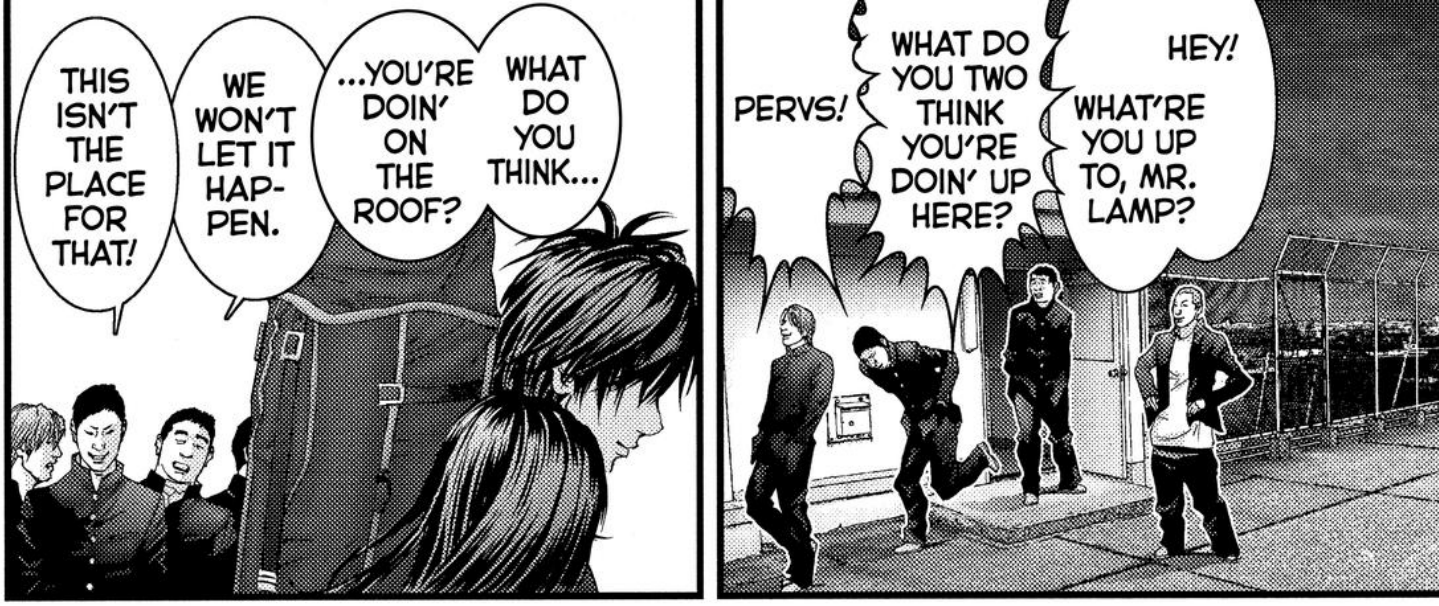
THIS ISN'T THE PLACE FOR THAT!
WE WON'T LET IT HAP-PEN.
...YOU'RE DOIN' ON THE ROOF?
WHAT DO YOU THINK...
PERVS!
WHAT DO YOU TWO THINK YOU'RE DOIN' UP HERE?
HEY!
WHAT'RE YOU UP TO, MR. LAMP?

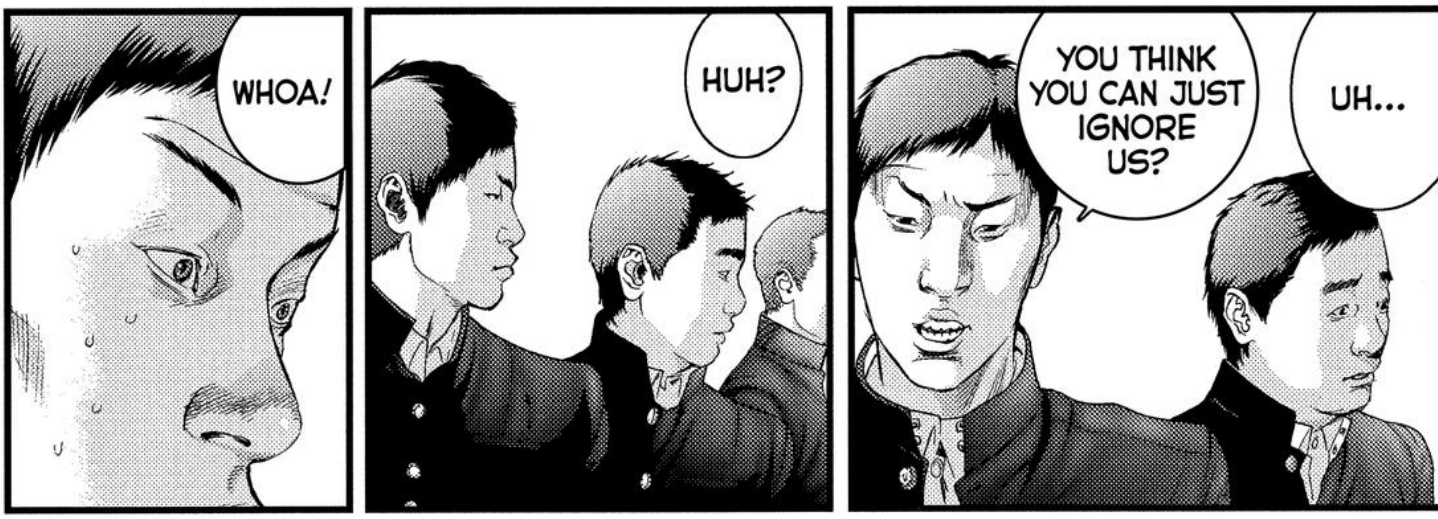
WHOA!
HUH?
YOU THINK YOU CAN JUST IGNORE US?
UH...

THUD
THUD
KHAAAAH!
PLEASE PROCEED QUICKLY BUT CALMLY TO THE SCHOOLYARD. REMEMBER THE DRILLS AS YOU MAKE--
WHAT DO WE DO?!
NOOOOO!

KEI?
HUH? HUH?
HUFF
HUFF
HUFF
HUFF
HUFF
WHAT THE HELL IS THAT?
TAE, GET BACK.
HUFF
HUFF
BOOM
BOOM
KYOOOON
KYOOOON
We are sur-render! Give up!
Please don't shoot-ing!
HMPH
Please! Don't shooting!
KLANK

KABOOM

FOO
HUFF
ONE MORE.
FWOOSH
KRKL
FWOOSH
KRKL
WREEEEEEE
FWOOSH
WREEEEEEE
FWOOSH
SLK
SLK
SLK
AAAAAAAAH!
HMPH
KLANK
KLANK

KABOOM
BOOM

HUFF
PSHHHHHH
?!
KEI...
KU... RONO.
MR. LAM...

WHAT THE HELL IS THAT?
지나간다
다스 강산에 가득했던 포식자들은 어디로 갔나
다 죽었다

GANTZ

0308 COLLISION WITH THE UNKNOWN

ゴゴゴ
ゴゴゴ
ゴゴゴ
ゴゴゴ
ゴゴゴ
ゴゴゴ

ARE THEY...
...HU-MAN ?!
WHAT THE HELL ARE THOSE?
THEY'RE... HUGE.

SHAKE SHAKE
TRM BL TRM BL
TRM BL TRM BL

LOOK OUT!
KYAAAH!
NOOOOOO!
KYAAAAAAH!
AH!
OH NO!
AH!

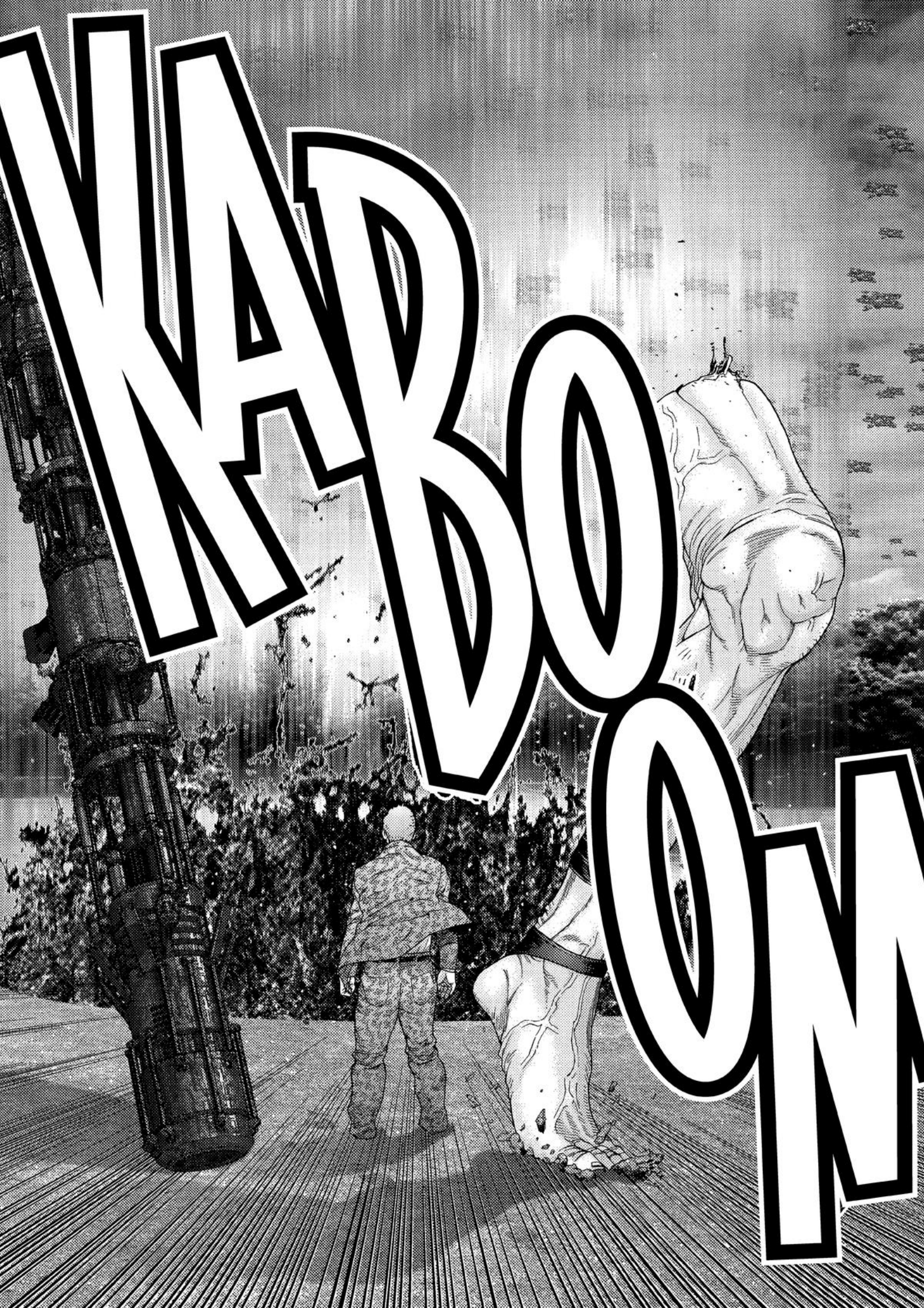
KA-BOOM

FWOP

...THAT WAS YOU?
KEI...

...DO THAT?
DID YOU...

YEAH.
.....
.....

ROOOOOAR

I'M USED TO IT.
.....

HOW COULD YOU DO SOME-THING LIKE THAT...?
...HOW...
BUT... I DON'T UNDER-STAND...
SHIVER-SHIVER

AH--

...YOU'RE *LYING.*
NO...
SHIVER-SHIVER

KRAKL
KRAKL
KRAKL

BABABAM

AAAAAAAAAAAH!
AAAAAAAAAAAH!
SPLOTCH
SHWOO
KEI!

WHOOSH

WHOOOOSH
IT'S GON-NA BE OKAY!
KEI!

THWUMP
KYAH!
:HAH:
THUD

やめろ！
KYAAH!
逃げるな
ぐはぁ
THUD
AAAH!

THUD
THUD
KRKL
AAAAH!
BOOM
AH!
KYAAAAAAH!

THUD
THUD
KEI!
AAAAAAH!
HAH
HAH
HAH
THIS WAY, YOU BAS-TARD!
KRAK!

KRAK KRAK
OAAAAAAAAH!

FWOOM

GANTZ

0309 IGNITING A DECISION

WHAK
AAAAAAH!
WHAM
HAH
SPURT
SPURT
SPURT

BWAAA
HAH
HAH

GYAH!
GYAH!
GYAH!
GYAAAAAH!
BOOM
BOOM

KYAAH!
ARRRRRRGH!

KYAH!
KYAH!
KYAAAAAH!

SHIT!
SHIT!

KYAAAAAAH!
KYAH!

MASA-
RU?

WHAT
DO I
DO?
WHAT
DO I
DO?
HAH!
HAH!
SHIVER
SHIVER

C'MON, THIS WAY!
MOM-MY'S DEAD!
MOM-MYYY!
WHAH!
MOM-MYYYY! MOM-MYYYY!
WAAAAAAAH!
I'LL BE BACK! I PROM-ISE!
STAY DOWN HERE!
WAIT!

AAAAAH!
KYAH! KYAH!
THUD THUD
GYAAAAAH!

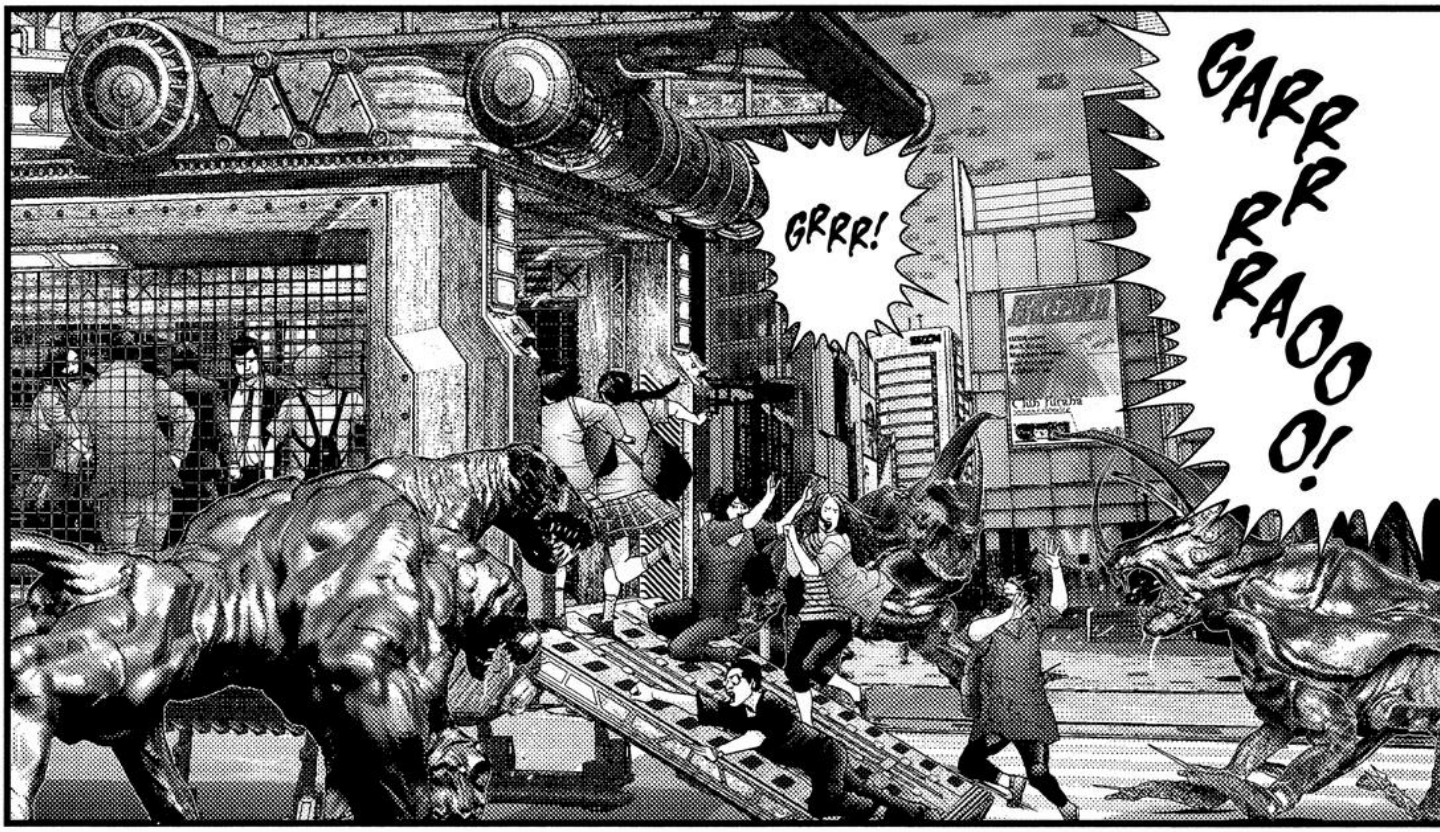
GRRR!
GARRRRAOOO!

KYAH!
GARRRRRAOOO!

SPRT
SPRT

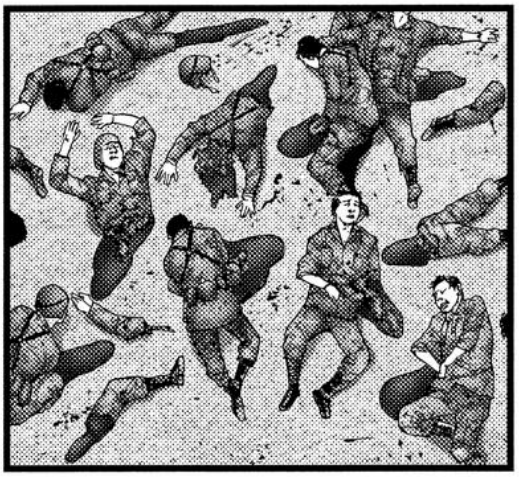

WHAK
WHAK
THUD THUD
WHAK
THUD THUD

RRMMB
KYAAAAAH!
BBL
UBOX
OTODEN
PROTECT ME, MASTER!
HAH
MAS-TER!
NO!
NOOOO!
THUD
THUD

...JUST SIT HERE AND WAIT TO DIE.
I DON'T WANT TO...
I DON'T...
...THEN I CAN DIE.
...AS MANY PEOPLE AS POSSIBLE...
NEITHER DO I. I WANT TO FIGHT... AND AFTER SAVING...
...AND SURVIVE!
...AND SAVE PEOPLE...
WE'LL FIGHT...
?!
NO!

FIN

PSSHH
PSSHH
SKLEZ
SKLEZ
SKLEZ

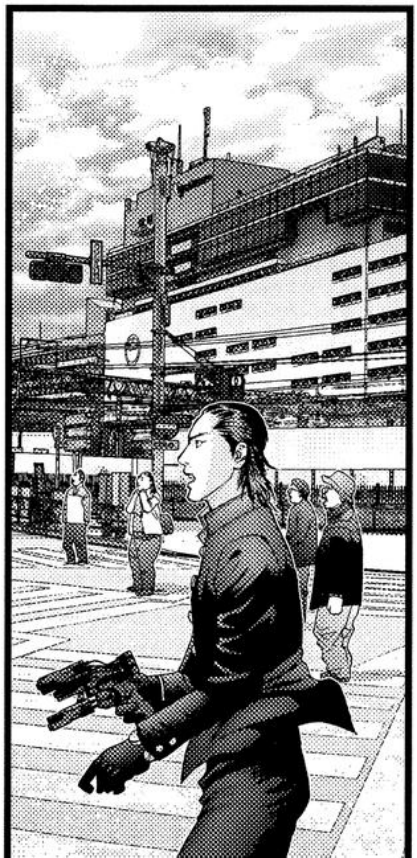

?!

WHAK THUD
WHAK THUD
RRIIIPP
OOOOOOAAAAAH!
NNN!

THE END
Sonic
REBIRTH
東陽
OHIZUMI
OHIZUMI
WHOOOOOOOAAAAAH!
MUS-
CLE
MAN
RID-
ER!

ハイポズ
ハイポズ
ヌヌヌヌ
ヌヌヌヌ
ヌヌヌヌ

THUD
THUD
BEEP
BEEP
BEEP

BEEP
BEEP

ROOOOAR
ROOOOAR

ROOOOAARR

WE'RE ALL GONNA DIE!
NOOOOOO!

AAAAAAAAAAAAAH!

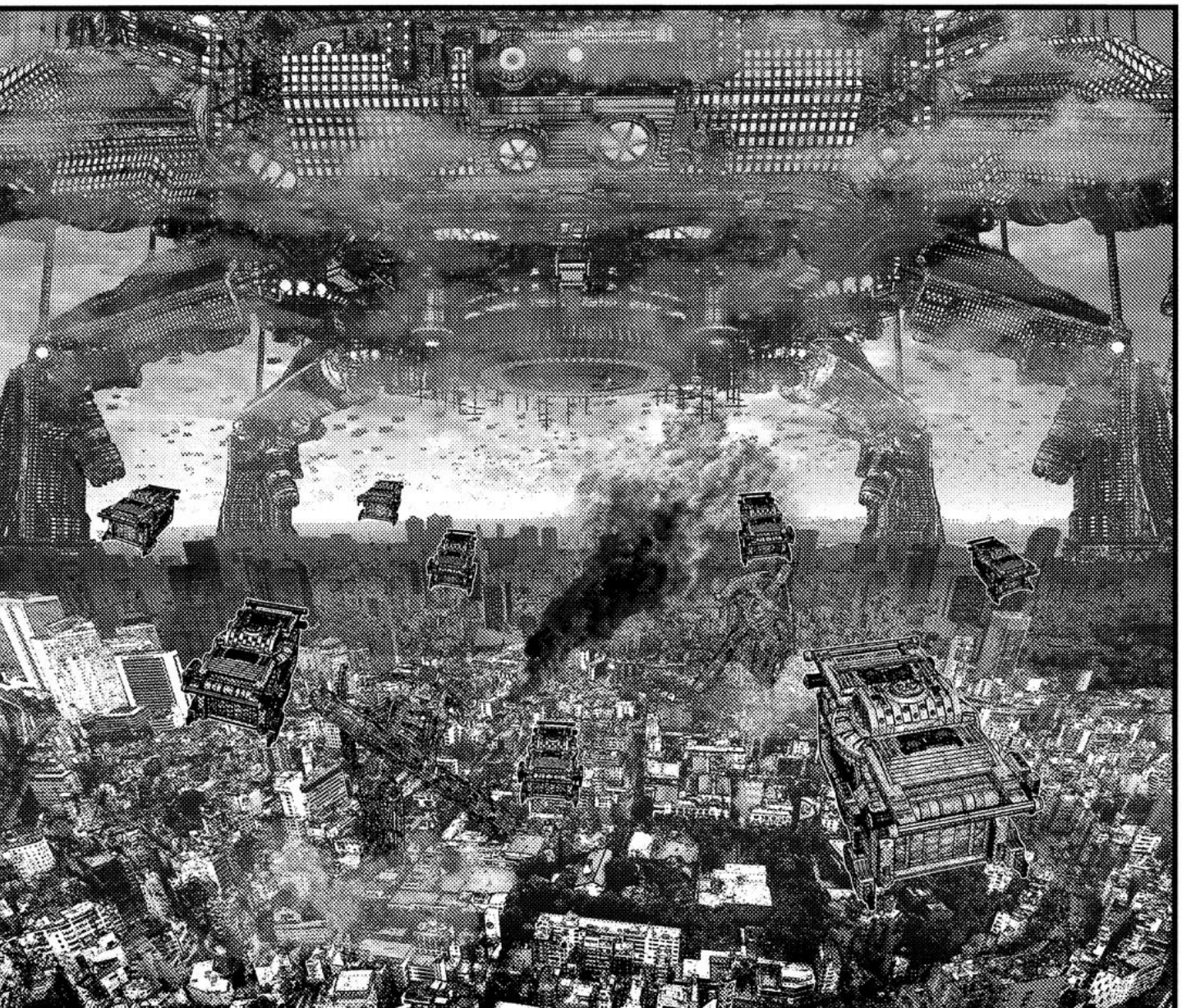

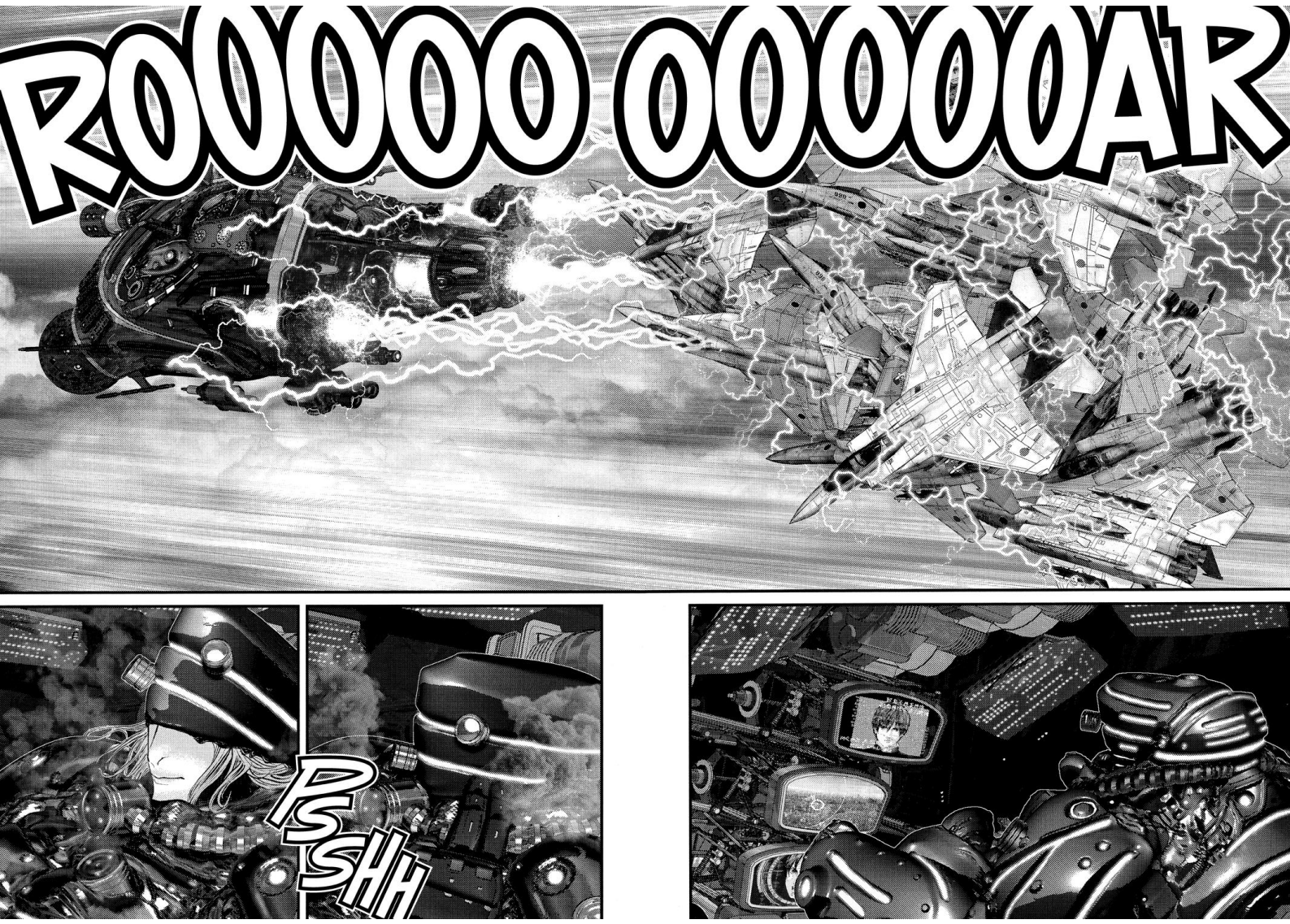
ROOOO OOOOAR

PSSHH

GANTZ

0310 THE SAVED AND THE LOST

YEEEEEAAHH!
KLAP
KLAP
KLAP
KLAP
KLAP
KLAP
KLAP
KLAP
KLAP
KLAP
KLAP
KLAP
KLAP
KLAP
aqua-element

THANK YOU!
THANK YOU!
YOU DID IT!
YOU'RE
AMAZING!

YEEEEEAAHH!

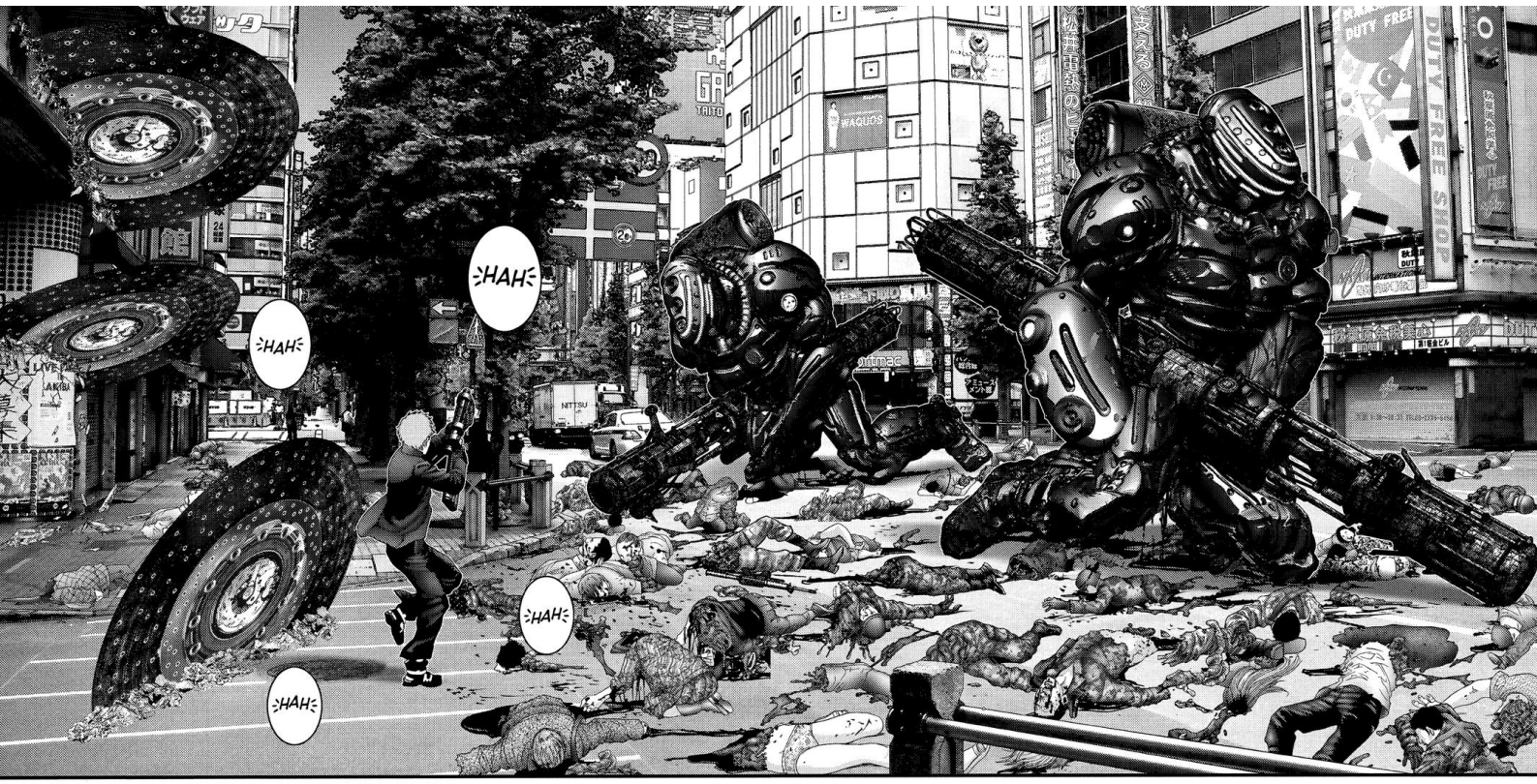
:HAH:
:HAH:
:HAH:
:HAH:
DUTY FREE SHOP
WAGUOS
NITTSU

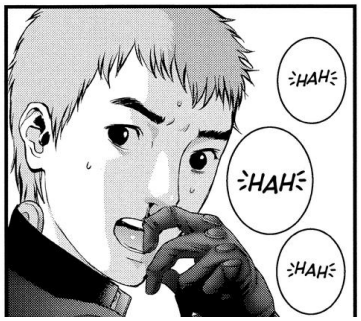
:HAH:
:HAH:
:HAH:

WHOOOOAH!
YEEEEEEEEEAH!
AKARADA

KURO-NO?
THAT'S... MR. LAMP.
IT WAS KURO-NO.
MR. LAMP ...?
WHISPER WHISPER
BUT, HOW ...?
KURO-NO...
WHISPER

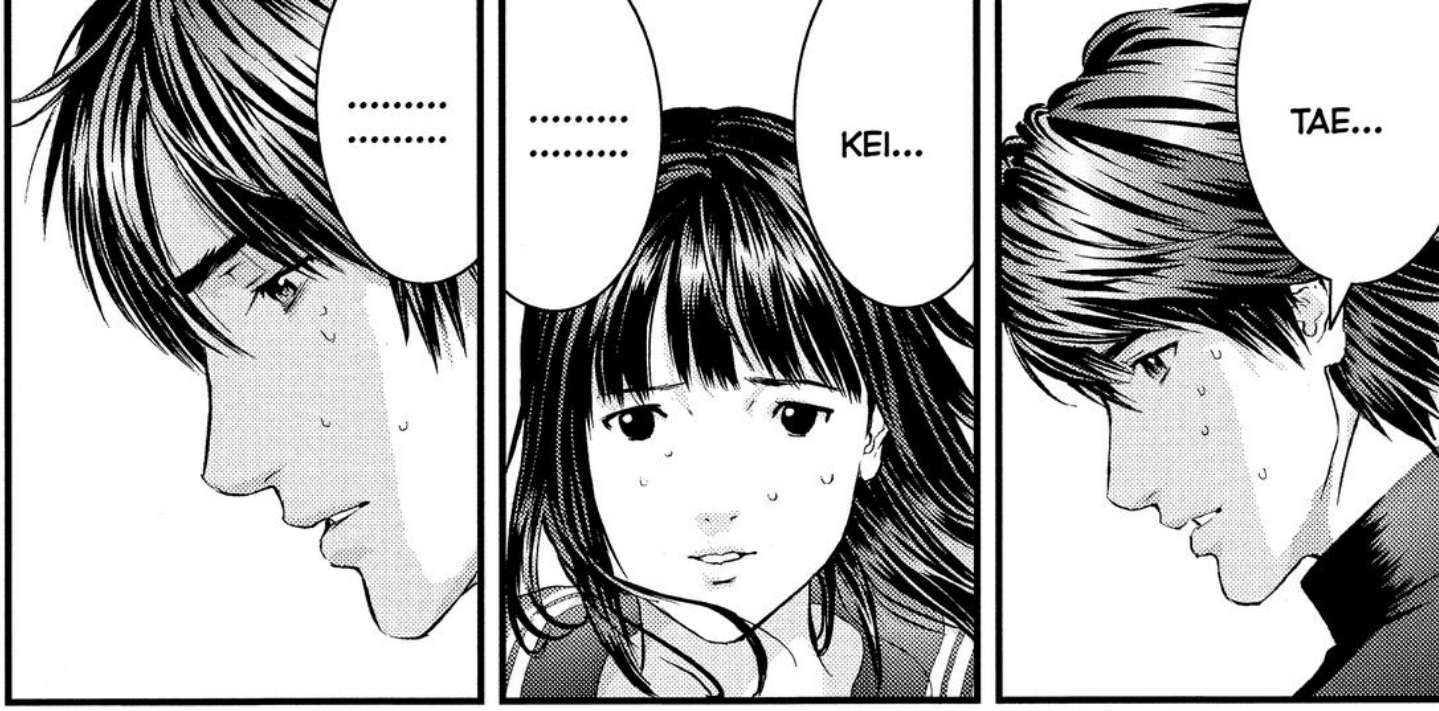
.....
.....
.....
.....
KEI...
TAE...

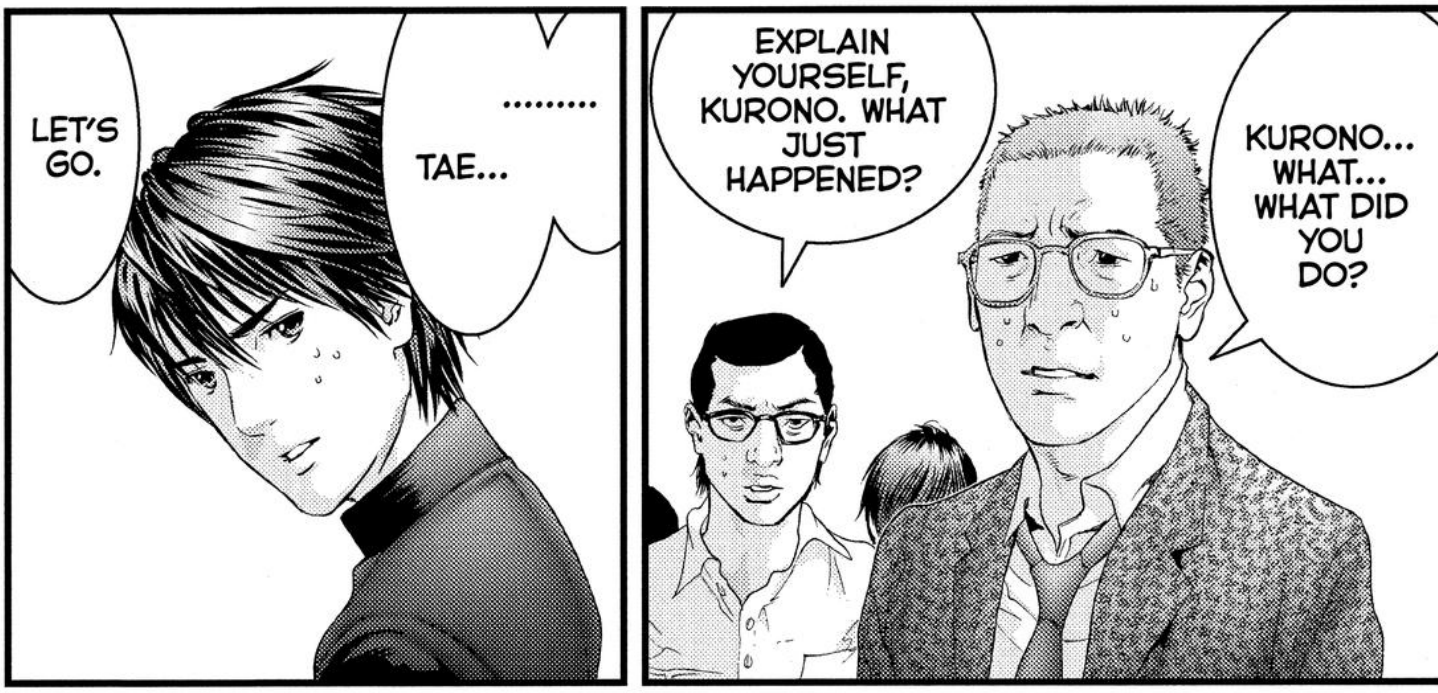
LET'S GO.
.....
TAE...
EXPLAIN YOURSELF, KURONO. WHAT JUST HAPPENED?
KURONO... WHAT... WHAT DID YOU DO?

.....
.....

?!
KEI...
TAE...

MAYBE WE SHOULD GO WITH HIM.
BZZ
BZZ
BZZ
BZZ BZZ
BZZ BZZ
HEY! KURONO! EXPLAIN YOURSELF!

LET'S JUST GO HOME.
I WONDER IF MY HOUSE IS OKAY?
THERE'S NO SIGNAL.

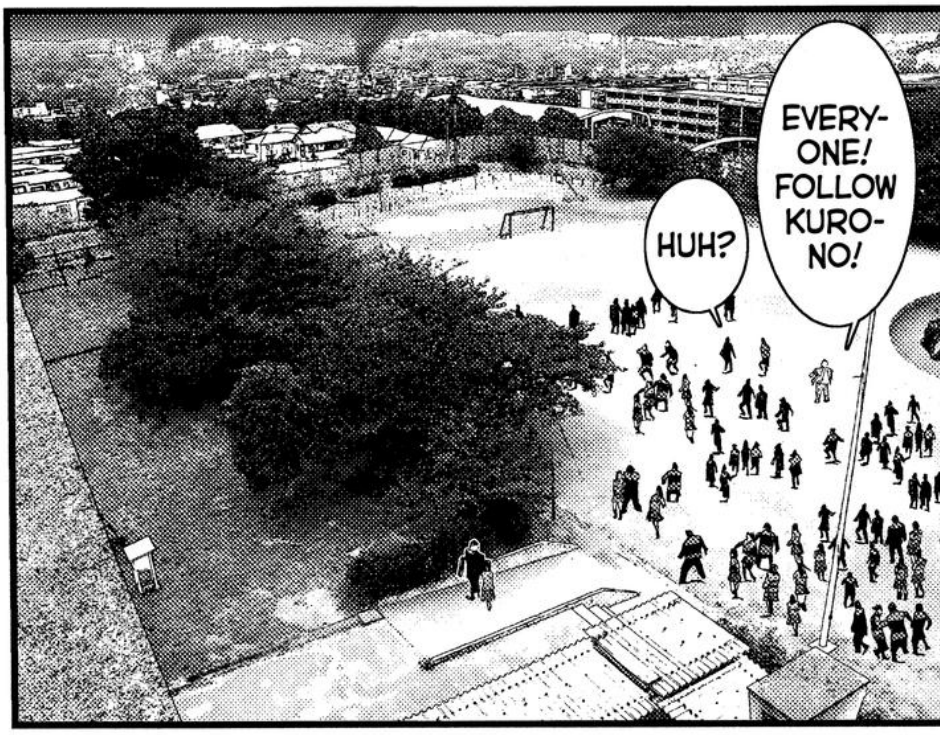
EVERY-ONE! FOLLOW KURO-NO!
HUH?

YEAH, RIGHT!
WE NEED TO GO WITH KURO-NO!
DON'T GO!
ALL OF YOU! STOP!

NOOOOOOO!
KYAAAAAAH!
LET'S GO!
GOT IT!

KYAAAH!
AAH!
BYOON BYOON
BAM
BABAM
AAAAAAAH!
SLAM

HAH
HAH
REI... KA?
REIKA ?!
KLANG
KREEKKREEK
WHAT THE --?

KUD
WHAT ?!
JUMP OUT! QUICK!

:HAH:
ALAFOR
Alaforet You have a 'good' eye for fashion
BOOM
:HAH:
:HAH:
BLAM
BLAM
HOOWL!
HOOWL!
BLAM

HAH
HAH
HAH
HAH

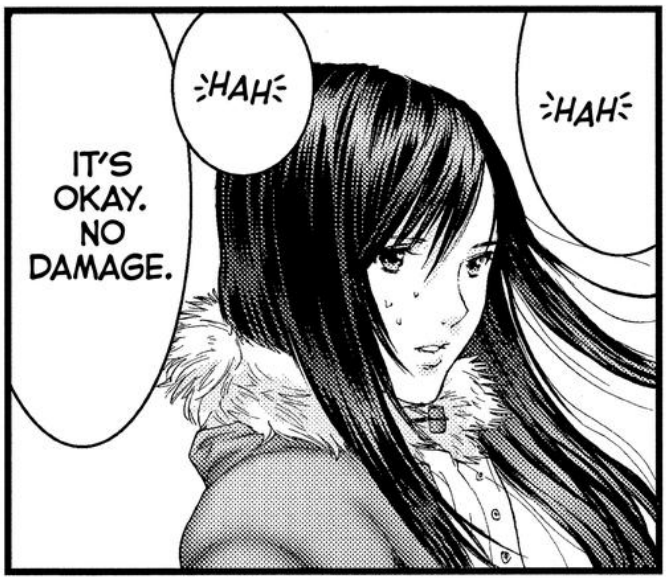
HAH
HAH
IT'S OKAY. NO DAMAGE.

HAH
HAH
HAH
DID YOU TAKE...
...ANY DAMAGE TO YOUR SUIT?

HAH
HAH
YOU'RE RIGHT.

HAH
WE CAN'T AFFORD TO BE INJURED.
GANTZ ISN'T GOING TO TRANSPORT US OUT ANYMORE.

THANK YOU!
YOU TWO ARE AMAZ-ING!
IS THAT REIKA?
YES!
THAT WAS AWE-SOME!
THAT WAS AMAZING! YOU KILLED THEM!

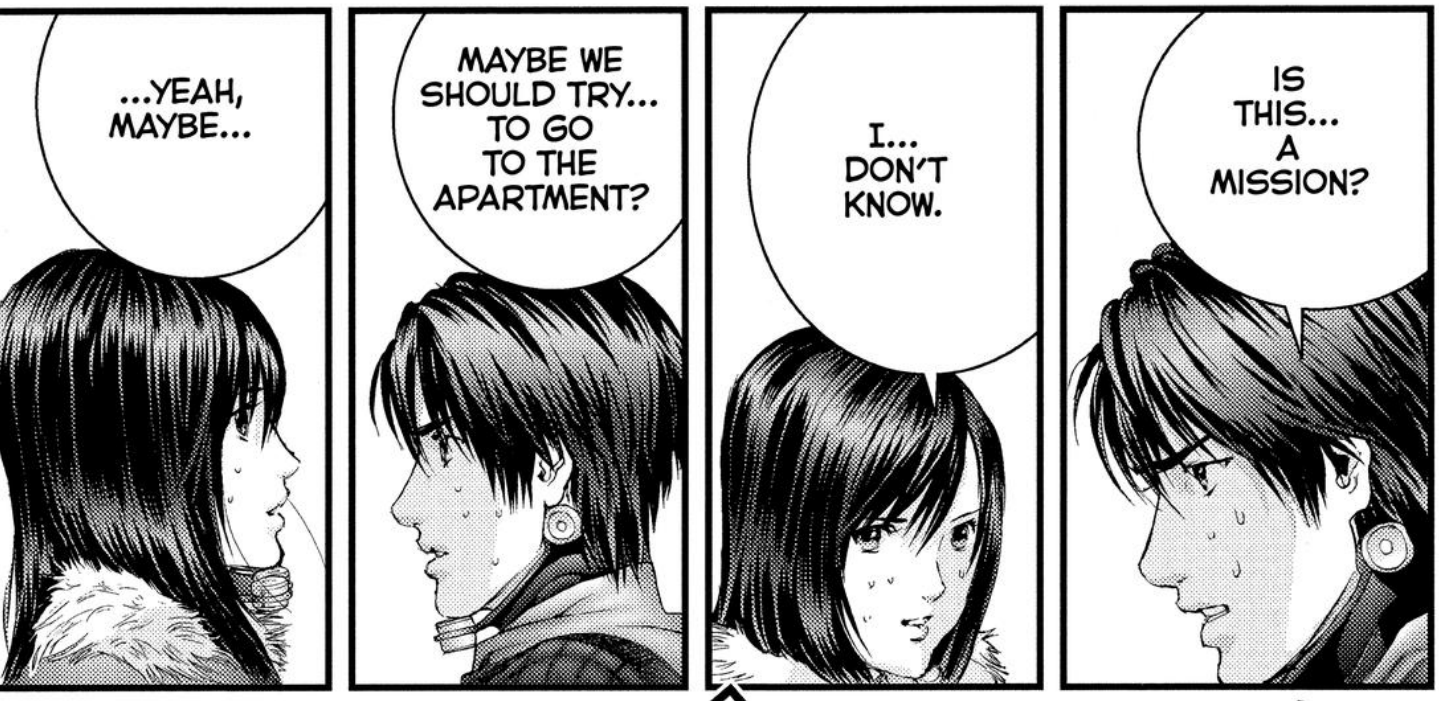
...YEAH, MAYBE...
MAYBE WE SHOULD TRY... TO GO TO THE APARTMENT?
I... DON'T KNOW.
IS THIS... A MISSION?

THUD
AH!

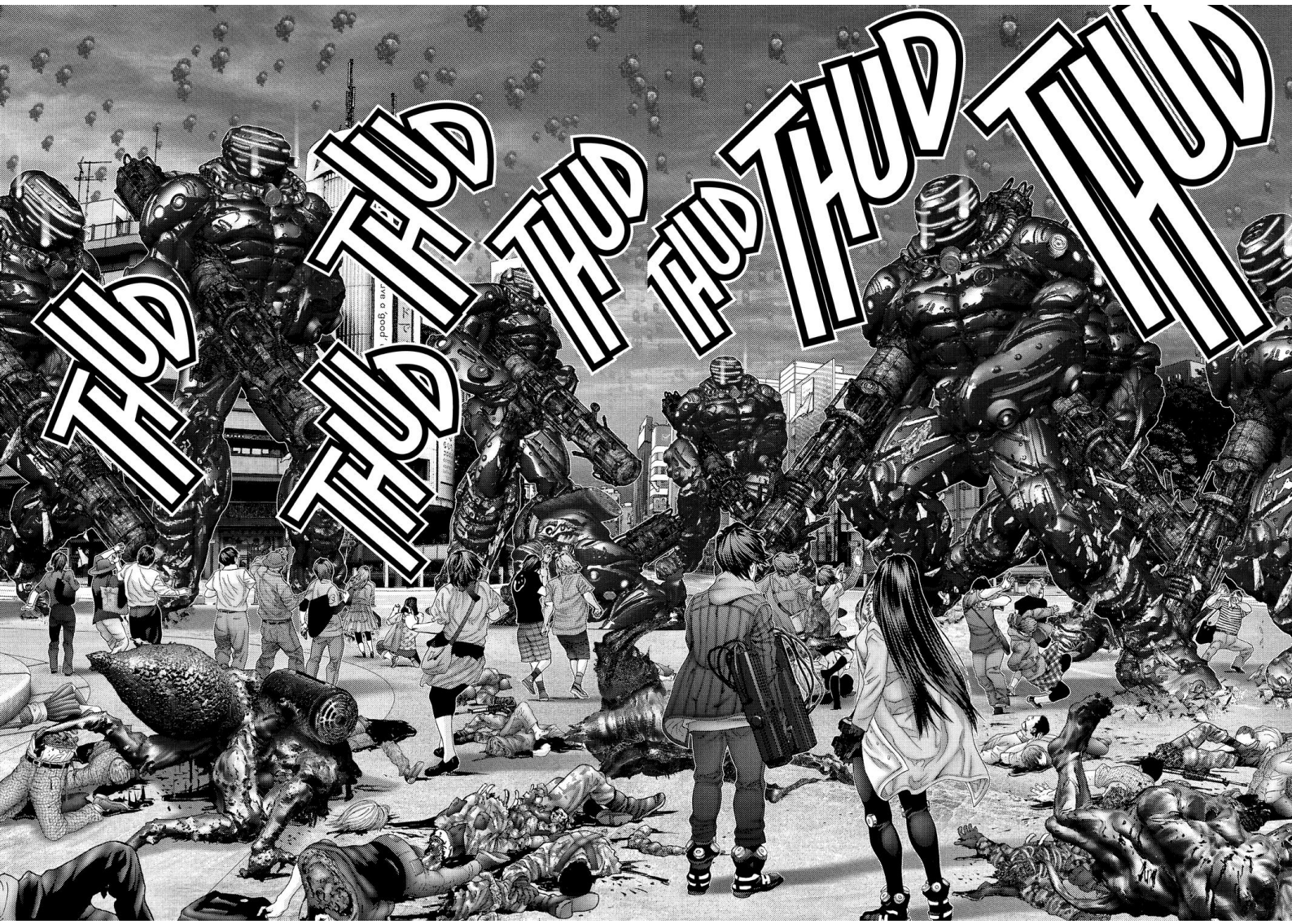
THUD
THUD
THUD
THUD
THUD

BWOOOOOOON
BWOOOOOON

GANTZ

031 A WISH FOR STEALTH

WE'RE DEAD! WE'RE ALL DEAD!
NO NO NOOOOOO!
AAAAAH!
NOOOOO!
Alaforet

I DON'T WANNA DIE!
I DON'T WANNA DIE!
AAAAAAAH!
KYAAAAAAAAH!
AAAAAAAAAH!
NOOOOOO!
WE'RE ALL GONNA DIE!
NO NO NO NO!
NOOOOOO!
NO! WE'RE GONNA DIE!
IT'S ALL OVER!

AAAAAH!
NOOOOOO!
KYAAAAAAAH!
NOOOOO!
KYAAAAAAAH!
AAAAH!

NOW!
RUN TO A BUILDING OR AN ALLEY!
...OR AN ALLEY!
RUN TO A BUILD-ING...
KYAAAAAAAH!
AAAAAAH!
KYAAAAAAH!
PLEASE! GO NOW!
KYOOOOOO
GET TO A NARROW ALLEY!
NOOOOOOO!

BANG
KYAAAAAH!
BANG BANG BANG BANG BANG BANG

AAAAAAAA
AAAAHH!!
AAAAAAAAAAHHHH!!

BOOM

TERIA
BOOM
SPLOTCH
BOOM
KABOOM
BOOM

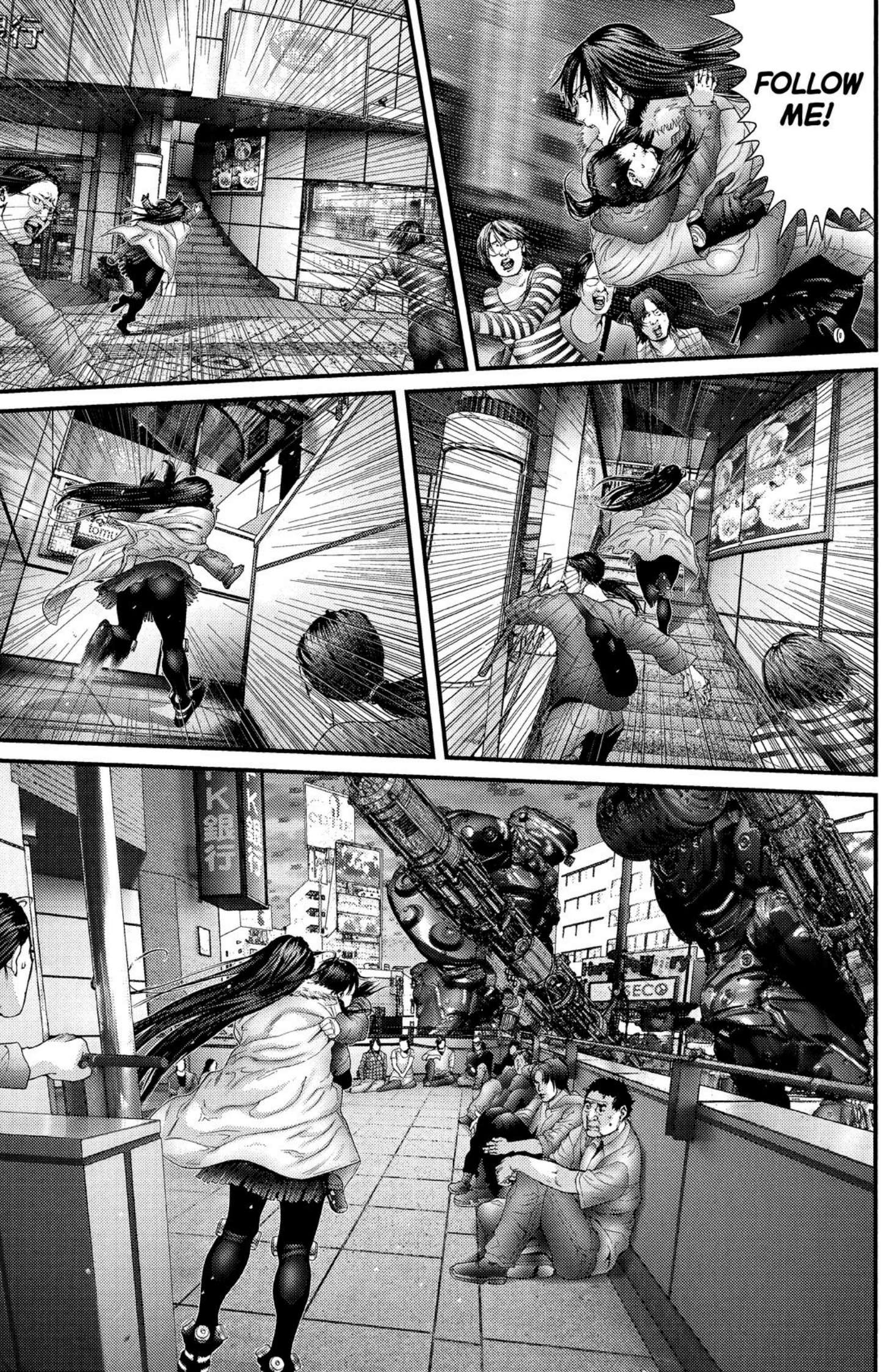
FOLLOW ME!

BYOON
BYOON
BOOM
BOOM
SHIT!
SHIIIT!
BOOM
BOOM

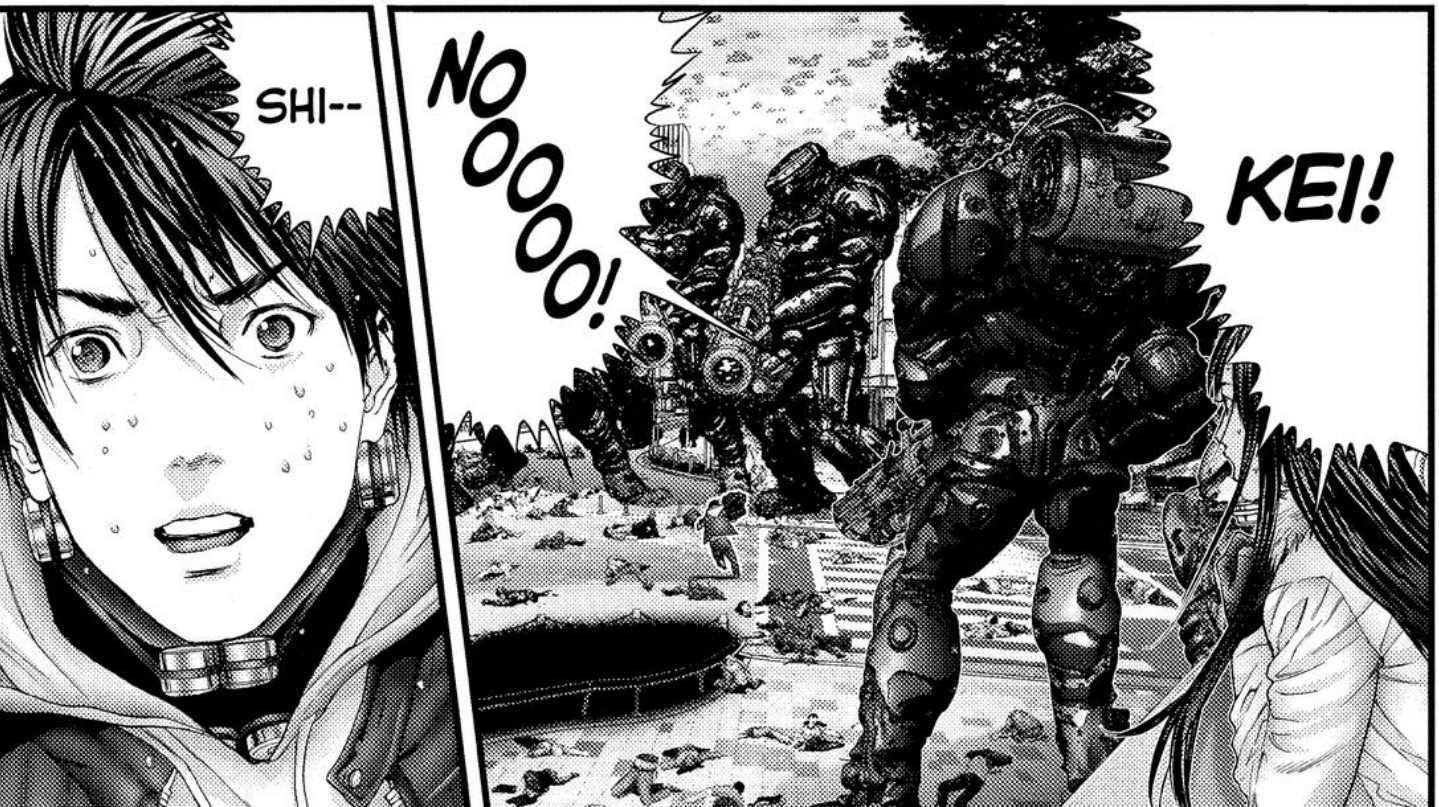
SHI--
NOOOOO!
KEI!

BOOM
BOOM
BOOM
BOOM
YOU'LL NEVER KILL ME!
BOOM
BOOM
BOOM
THWOP
WHOOSH
WHOOSH
ROAR
ROOOARR

WREEEEEE
WREEEEEE
WREEEEEE
WREEEEEE
WREEEEEE
WREEEEEE
WREEEEEE
WREEEEEE
EEE
EEE
EEE
EEE
HAH
HAH
HAH
HAH
HAH
HAH

KABOOM
KABOOM
KABOOM
KABOOM
KABOOM

WHAT
?!

:HAH:
:HAH:

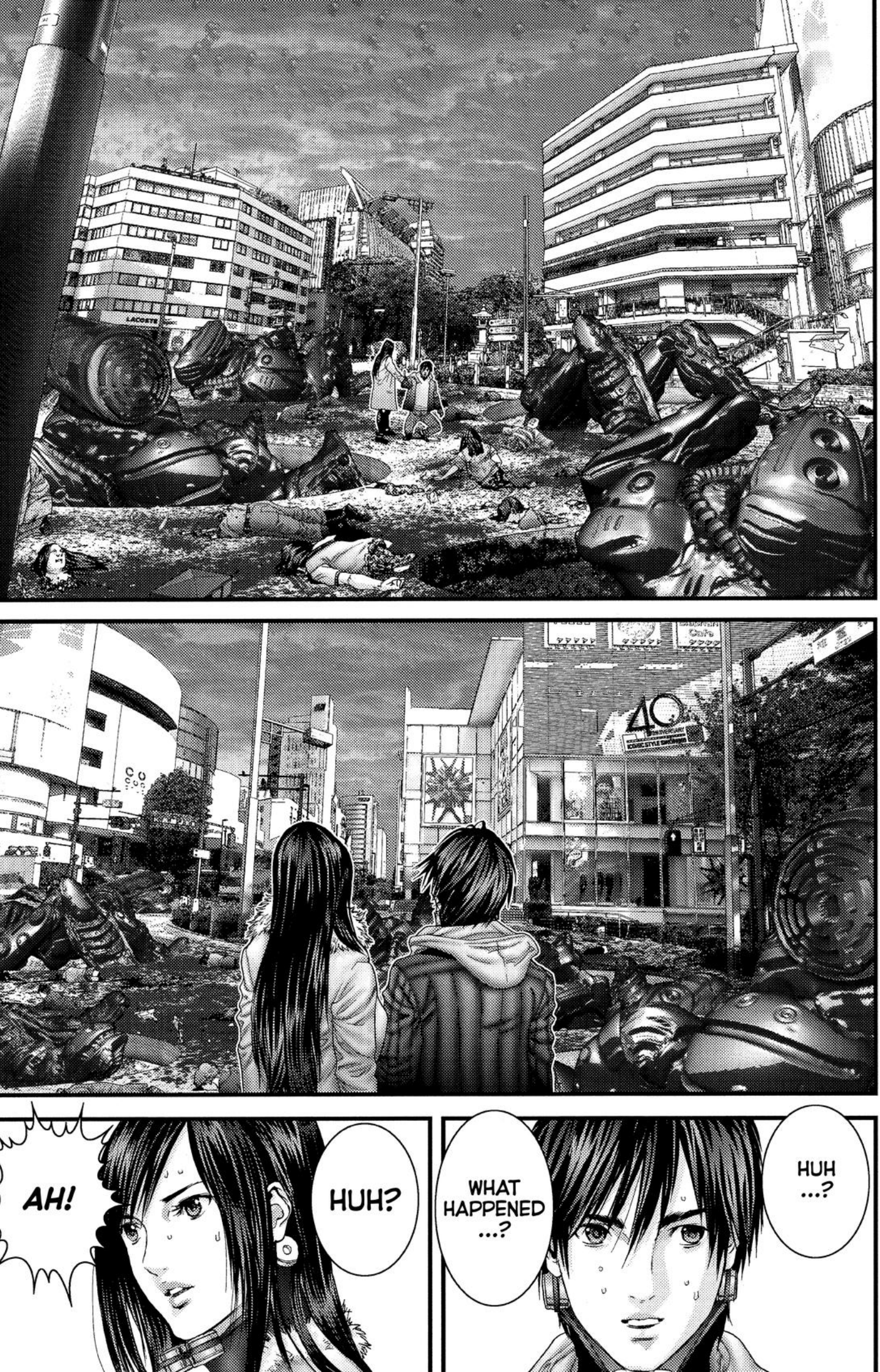
HUH ...?
WHAT HAPPENED ...?
HUH?
AH!

KRAK
KRAK
KRAK
KRAK
KRAK
KRAK
KRAK
KRAK